

03540/22

3460/22



पश्चिमबङ्ग पश्चिम बङ्गाल WEST BENGAL

1826304/22

H 047794

28/6
29/6/22

Certified that the document is admitted to registration. The signature sheets and the endroement sheets attached with document are the part of this document.

[Signature]
District Sub-Registrar-V
Alipore, South 24 Parganas

29 JUN 2022

29 JUN 2022

DEED OF AMALGAMATION

THIS DEED OF AMALGAMATION is made on 28th day of June, 2022 (Two Thousand and Twenty Two).

4400d

27 JUN 2022

SL. No. Date

Rs. 5000/-

Name. Atanu Seal (Shr)

Address. Alipore Police Court, Kol-27

Sm
SMRITI BIKASH DAS
Govt. Licence Stamp Vendor
Alipore Police Court
Kol-27

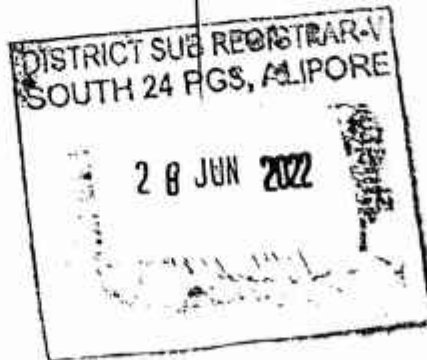

IDENTIFIED BY ME

Kastury Das

Alipore Police Court

Kol - 27

1) **SMT CHANDRALEKHA CHANDRA** (PAN No. **AOAPC2119J**, Aadhaar No. **268322059077**), Wife of Late Ajay Chandra, Daughter of Late Bireswar Nag, by faith- Hindu, by Nationality- Indian, by Occupation- Housewife, residing at 6A, Kedar Chatterjee Lane, P.O & P.S - Behala, Kolkata - 700 034 **1A) SRI TAPAN CHANDRA** (PAN No. **AEVPC9690K**, AADHAAR No. **712681348724**), Son of Late Kali Shankar Chandra, by faith- Hindu, by Nationality- Indian, by Occupation- Business, residing at 82/8, Raja Ram Mohon Roy Road, Purba Barisha, Kolkata - 700 008, **1B) SMT. MANJU NAG** (PAN No. **AGSPN3605L**, AADHAAR No. **464268206330**), Daughter of Late Kali Shankar Chandra, Wife of Sri Ashoke Kr. Nag, by faith- Hindu, by Nationality- Indian, by Occupation- Business, residing at 39, Atul Krishna Banerjee Lane, P.O & P.S Baranagar, Kolkata - 700 036, **2) SRI ARABINDU CHANDRA** (PAN No. **ABXPC5434A**, AADHAAR No. **836255923716**), Son of Late Bibhuti Bhusan Chandra Chandra, by faith- Hindu, by Nationality- Indian, by Occupation- Business, residing at 21/1/A, Ramnath Paul Road, P.O - Khidderpore, P.S - Watgange, Kolkata - 700 023, **3) SRI CHANDRA NATH CHANDRA** (PAN No. **ACGPC3858C**, AADHAAR No. **750138896349**), Son of Late Krishna Kali Chandra, by faith- Hindu, by Nationality- Indian, by Occupation- Business, residing at 310, G.L.T Road, Flat no: 303, P.O & P.S Baranagar, Kolkata - 700036, **3A) SRI CHANDRA SEKHAR CHANDRA** (PAN No. **AJDPC8965E**, AADHAAR No. **368832935099**), Son of Late Krishna Kali Chandra, by faith- Hindu, by Nationality- Indian, by Occupation- Business, residing at 1A, Gopal Doctor Road, P.O - Khidderpore, P.S - Watgunge, Kolkata - 700 023, **3B) SRI CHANDRA KUMAR CHANDRA** (PAN No. **ACRPC3182A**, AADHAAR No. **371030947700**), Son of Late Krishna Kali Chandra, by faith- Hindu, by Nationality- Indian, by Occupation- Business, residing at 8B, Manilal

Chandralekha Chandra,

Banerjee Road, P.O – Khidderpore, P.S – Watgunge, Kolkata – 700 023, **3C) SRI CHANDRA KIRAN CHANDRA (PAN No. ACRPC3181D, AADHAAR No. 991626394976)**, Son of Late Krishna Kali Chandra, by faith- Hindu, by Nationality- Indian, by Occupation- Business, residing at 8B, Manilal Banerjee Road, P.O – Khidderpore, P.S – Watgunge, Kolkata – 700 023, **4) SMT. SUSAMA DUTTA (PAN No. CXRPD6139D, AADHAAR No. 822292532335)**, daughter of Late Jatindra Nath Chandra, Wife Late Kartick Chandra Dutta, by faith- Hindu, by Nationality- Indian, by Occupation- Housewife, residing at 21/1/A, Ramanath Paul Road, P.O – Khidderpore, P.S – Watgunge, Kolkata – 700 023, **4A) SRI PRADIP KUMAR DUTTA (PAN No. BKFPD9266D, AADHAAR No. 408242880294)**, Son of Late Kartick Chandra Dutta, by faith- Hindu, by Nationality- Indian, by Occupation- Business, residing at 21/1/A, Ramnath Paul Road, P.O – Khidderpore, P.S – Watgunge, Kolkata – 700 023, **4B) SMT SUPRIYA DUTTA (PAN No. BTPPD6778K, AADHAAR No. 444460087635)**, daughter of Late Kartick Chandra Dutta, Wife of Late Tapan Kumar Dutta, by faith- Hindu, by Nationality- Indian, by Occupation- Housewife, residing at Vill Joychandipur, Bakrahat P.O & P.S – Bishnupur, Pin - 74433775) **SRI AJIT DUTTA (PAN No. CTIPD7880C, AADHAAR No. 906874659865)**, Son of Late Ganesh Chandra Dutta, by faith- Hindu, by Nationality- Indian, by Occupation- Business, residing at 21/1/A, Ramanath Paul Road, P.O – Khidderpore, P.S – Watgunge, Kolkata – 700 023, **5A) SRI AMAR DUTTA (PAN No. CGZPD3498J, AADHAAR No. 798274224472)**, Son of Late Ganesh Chandra Dutta, by faith- Hindu, by Nationality- Indian, by Occupation- Business, residing at Jagannath Nagar, Maheshtala, South 24 paraganas, Kolkata - 700 140, hereinafter called and referred to as the **“DECLARANTS”** (which expression shall unless excluded by or otherwise repugnant to the context be deemed to

mean and include their heirs administrators, legal representatives and assigns) of the **FIRST PART.**

AND

Subhas

1) SMT. SONALI CHANDRA (PAN No. ANWPC0184A AADHAAR No. 362846648903), wife of Late Kamal Kanta Chandra, by faith- Hindu, by Nationality- Indian, by Occupation- Housewife, residing at 1B, Gopal Doctor Road, P.O - Khidderpore & P.S Waygunge, Kolkata - 700023, **1A) SRI ANUP KUMAR CHANDRA (PAN No. AOOPC4952R, AADHAAR No. 503705958109)**, Son of Late Kamal Kanta Chandra, by faith- Hindu, by Nationality- Indian, by Occupation- Unemployed, residing at 1B, Gopal Doctor Road, P.O - Khidderpore & P.S Waygunge, Kolkata - 700023, **2) MR. SUBHAS DAS (PAN NO. AOWPD8297C) (AADHAAR NO. 4012 0796 0905)** , son of Sri Raju Das, by religion-Hindu, by occupation Business, residing at 3, Pitambar Sarkar Lane, P.S- Watgunge, P.O. Khidderpore, Kolkata-700023 and **3) MR RAMESH SHAW (PAN No. BRXPS6772C) (AADHAAR NO. 637149916972)** Son of Shri Jamuna Shaw, 12/1/1/L, Belighata Raod, Post Office: Beliaghata, Beliaghata, District :- South 24-Parganas, WestBengal, India, PIN-700015 hereinafter called and referred to as the "**DECLARANTS**" (which expression shall unless excluded by or otherwise repugnant to the context be deemed to mean and include their heirs administrators, legal representatives and assigns) of the **SECOND PART.**

AND

1) SRI CHANDRA NATH CHANDRA (PAN No. ACGPC3858C, AADHAAR No. 750138896349), Son of Late Krishna Kali Chandra, by faith- Hindu, by Nationality- Indian, by Occupation- Business, residing at 310, G.L.T Road, Flat no. 303, P.O & P.S Baranagar, Kolkata - 700036, **2) SRI CHANDRA SEKHER CHANDRA (PAN No. AJDPC8965E, AADHAAR No.**

368832935099), Son of Late Krishna Kali Chandra, by faith- Hindu, by Nationality- Indian, by Occupation- Business, residing at 1A, Gopal Doctor Road, P.O – Khidderpore, P.S – Watgunge, Kolkata – 700 023, **3) SRI CHANDRA KUMAR CHANDRA (PAN No. ACRPC3182A, AADHAAR No. 371030947700)**, Son of Late Krishna Kali Chandra, by faith- Hindu, by Nationality- Indian, by Occupation- Business, residing at 8B, Manilal Banerjee Road, P.O – Khidderpore, P.S – Watgunge, Kolkata – 700 023, **4) SRI CHANDRA KIRAN CHANDRA (PAN No. ACRPC3181D, AADHAAR No. 991626394976)**, Son of Late Krishna Kali Chandra, by faith- Hindu, by Nationality- Indian, by Occupation- Business, residing at 8B, Manilal Banerjee Road, P.O – Khidderpore, P.S – Watgunge, Kolkata – 700 023 hereinafter called and referred to as the **“DECLARANTS”** (which expression shall unless excluded by or otherwise repugnant to the context be deemed to mean and include their heirs administrators, legal representatives and assigns) of the **THIRD PART**.

WHEREAS All the parties of the **First Part** herein are the absolute owners according to Hindu Succession Act in respect of **ALL THAT** piece and parcel of property measuring a total land area of 2 Kattah 15 Chittak more or less including existing dilapidated structure standing thereon lying and situated at 21/1A, Rama Nath Paul Road, P.O – Khidderpore, P.S- Watgunge, Kolkata-700023 having assessee no. 110761900420, under K.M.C ward no. 076 fully and particularly mentioned in **THE FIRST SCHEDULE** of this deed , described herein below.

AND WHEREAS All the parties of the **Second Part** herein are the absolute owners in respect of **ALL THAT** piece and parcel of property measuring a total land area of 1 Kattah 3 Chittaks 7 Sq.ft more or less including existing dilapidated structure 1 Storied residential tiles shed building with cemented floor measuring about 500 Sq.ft consisting of 3 room, 2 toilet standing thereon lying and situated at 1B, Gopal Doctor Road, P.O - Khidderpore, P.S- Watgunge, Kolkata-700023 having assessee no. 110760500288, under K.M.C ward no. 076 South 24 Parganas fully and particularly mentioned in **THE SECOND SCHEDULE** of this deed , described herein below.

AND WHEREAS All the parties of the **Third Part** herein are the absolute owners in respect of **ALL THAT** piece and parcel of property measuring a total land area of 1 Kattah 2 Chittak 6 Sq.ft more or less including existing dilapidated structure 3 Storied residential building measuring about 1500 Sq.ft (500 sq.ft each) standing thereon lying and situated at 1A, Gopal Doctor Road, P.O - Khidderpore, P.S- Watgunge, Kolkata-700023 having assessee no. 110760500010, under K.M.C ward no. 076 morefully and particularly mentioned in **THE THIRD SCHEDULE** of this deed, described herein below.

AND WHEREAS the aforesaid three plots of land are contiguous, adjacent, interlinked, interconnected and also under the jurisdiction of

the Kolkata Municipal Corporation under Ward no. 076 being premises nos. 21/1A, Rama Nath Paul Road, P.O - Khidderpore, P.S- Watgunge, Kolkata-700023, 1B, Gopal Doctor Road, P.O - Khidderpore, P.S- Watgunge, Kolkata-700023 and 1A, Gopal Doctor Road, P.O - Khidderpore, P.S- Watgunge, Kolkata-700023 and all declarants herein have been possessing the said plots of land without any interruption of others.

AND WHEREAS for their better enjoyment as per share of the three groups of Declarants , the Groups shall enjoy their ownership and title is being transferred amongst the Declarants, the Declarants herein intend to amalgamate their aforesaid three separate plots of land into a single plot and accordingly for avoiding future litigations about the same, all Declarants herein jointly executed this Deed of Amalgamation under the following terms and condition.

NOW THIS DEED WITNESSETH as follows :-

- 1) That upon execution of this present all the Declarants herein, amalgamates their aforesaid three separate plots of land i.e. **ALL THAT** piece and parcel of property measuring a total land area of 2 Kattah 15 Chittak more or less including existing dilapidated structure standing thereon lying and situated at 21/1A, Rama Nath Paul Road, P.O - Khidderpore, P.S- Watgunge, Kolkata-700023

having assessee no. 110761900420, under K.M.C ward no. 076 fully and particularly mentioned in **THE FIRST SCHEDULE** of this deed , described herein below, **ALL THAT** piece and parcel of property measuring a total land area of 1 Kattah 3 Chittaks 7 Sq.ft more or less including existing dilapidated structure 1 Storied residential tiles shed building with cemented floor measuring about 500 Sq.ft consisting of 3 room, 2 toilet standing thereon lying and situated at 1B, Gopal Doctor Road, P.O - Khidderpore, P.S- Watgunge, Kolkata-700023 having assessee no. 110760500288, under K.M.C ward no. 076 South 24 Parganas fully and particularly mentioned in **THE SECOND SCHEDULE** of this deed , described herein below and **ALL THAT** piece and parcel of property measuring a total land area of 1 Kattah 2 Chittak 6 Sq.ft more or less including existing dilapidated structure 3 Storied residential building measuring about 1500 Sq.ft (500 sq.ft each) standing thereon lying and situated at 1A, Gopal Doctor Road, P.O - Khidderpore, P.S- Watgunge, Kolkata-700023 having assessee no. 110760500010, under K.M.C ward no. 076 morefully and particularly mentioned in **THE THIRD SCHEDULE** of this deed, described herein below into a single plot of land measuring about **5 Kattah 4 Chittak 9 Sq.ft** more or less morefully and particularly

mentioned in **THE FOURTH SCHEDULE** of this deed, described herein below .

- 2) To their better enjoyment in future, over their respective plots into a single plot of land , the Declarants amalgamates the said three respective plots of land into a single plot of land.
- 3) That henceforth the property of the **FIRST SCHEDULE**, **SECOND SCHEDULE** and **THIRD SCHEDULE** herein below shall be treated as a single plot under the jurisdiction of the Kolkata Municipal Corporation under Ward no. 076 being premises nos. 21/1A, Rama Nath Paul Road, P.O - Khidderpore, P.S- Watgunge, Kolkata-700023, 1B, Gopal Doctor Road, P.O - Khidderpore, P.S- Watgunge, Kolkata-700023 and 1A, Gopal Doctor Road, P.O - Khidderpore, P.S- Watgunge, Kolkata-700023 morefully described in the **FOURTH SCHEDULE** below, the DEclarants herein shall become the joint absolute owners and shall have proportionate undivided share in respect of the **FOURTH SCHEDULE** property.
- 4) That the Declarants shall herein shall mutated their names with the Assessment Registrar of KMC as the joint absolute owners of the said amalgamated plot of land described in **FOURTH SCHEDULE** below.

- 5) That the Declarants herein shall do every such acts, deeds and things as shall reasonably be required for further or more perfectly amalgamating the FOURTH SCHEDULE property.
- 6) That the Declarants herein shall never raise any objection before the K.M.C or any other authority in the case of Amalgamation of the FIRST SCHEDULE, SECOND SCHEDULE and THIRD SCHEDULE property into a single holding property described in the FOURTH SCHEDULE herein below.
- 7) That the Declarants herein of this Deed shall pay the proportionate share of rents and taxes in the concerned Offices in respect of the FOURTH SCHEDULE property.
- 8) That now all the three plots are adjacent to each other and are very small in size but while in peaceful possession of their respective Premises, the present Owners have now jointly decided to amalgamate those three Premises into one for the better use of landed Area in total and to construct a Building on the same jointly by amalgamation of the Premises as a single Premises by way exchange.
- 9) That to own the said amalgamated property jointly and to construct a Building thereon on joint Ownership basis, the Parties herein have mutually agreed to exchange and transfer of the ownership of

undivided and undemarcated area of land from their respective 3 plots of land with structure between them.

IT IS HEREBY AGREED AND DECLARED that each of Party hereto has good, marketable and lawful right, indefeasible title, absolute authority of give, grant, transfer and convey the property hereby exchanged by this Deed of Exchange for Amalgamation. AND that all the Parties herein shall at all times hereafter peaceably and quietly hold, possess and enjoy the same jointly as asingle holding and Premises without any claim by the others and will.

IT IS HEREBY FURTHER DECLARED, that the estimated value of the exchanges property specified in the Schedule and the value is Rs. 5,50,000/- (Rupees Five Lakhs) only.

FIRST SCHEDULE PROPERTY ABOVE REFERRED TO

ALL THAT piece and parcel of property measuring a total land area of 2 Kattah 15 Chittak more or less including existing dilapidated one storied tilshed structure measuring about 500 sq.ft with cemented floor standing thereon lying and situated at 21/1A, Rama Nath Paul Road, P.O - Khidderpore, P.S- Watgunge, Kolkata-700023 having assessee no. 110761900420, under K.M.C ward no. 076 together with right of user of user of existing filter and unfiltered water connection together with right of user of present electric connection together with right to install new water and electric connection together with tight of user of passage and road and other amenities attached together with fixture and furniture together with easement together with appurtenance together with all amenities attached thereto lying and situated in the aforesaid property , butted and bounded as follows:-

NORTH : 1A, Gopal Doctor Road
 SOUTH : 19 Rama Nath Paul Road
 EAST : 22 Rama Nath Paul Road
 WEST : 21A Rama Nath Paul Road

SECOND SCHEDULE PROPERTY ABOVE REFERRED TO

ALL THAT piece and parcel of property measuring a total land area of 1 Kattah 3 Chittaks 7 Sq.ft more or less including existing dilapidated structure 1 Storied residential tiles shed building with cemented floor measuring about 500 Sq.ft consisting of 3 room, 2 toilet standing thereon lying and situated at 1B, Gopal Doctor Road, P.O - Khidderpore, P.S- Watgunge, Kolkata-700023 having assessee no. 110760500288, under K.M.C ward no. 076 South 24 Parganas together with all user and easement rights and all rights to use the paths and passages, facilities, benefits and all other appurtenances etc attached therein and thereto, butted and bounded as follows:-

North :- Gopal Doctor Road
 East :- 23, Rama Nath Paul Road
 South :- 21/1, Rama Nath Paul Road
 West :- 1A, Gopal Doctor Road

THIRD SCHEDULE PROPERTY ABOVE REFERRED TO

ALL THAT piece and parcel of property measuring a total land area of 1 Kattah 2 Chittak 6 Sq.ft more or less including existing dilapidated structure 3 Storied residential building measuring about 1500 Sq.ft (500 sq.ft each) with cemented floor standing thereon lying and situated at 1A, Gopal Doctor Road, P.O - Khidderpore, P.S- Watgunge, Kolkata-700023 having assessee no. 110760500010, under K.M.C ward no. 076 South 24 Parganas together with all user and easement rights and all rights to use

the paths and passages, facilities , benefits and all other appurtenances etc attached therein and thereto, butted and bounded as follows:-

North :- 35 ft wide Gopal Doctor Road
 East :- 1B, Gopal Doctor Road
 South :- 21/A, Rama Nath Pal Road
 East :- 1/1, Gopal Doctor Road

THE FOURT SCHEDULE ABOVE REFERRED TO
AMALGAMATED PROPERTY

ALL THAT piece and parcel of property total land area of 5 Cottahs 4 Chittak 9 sq.ft together with a pucca structure measuring about more or less 2500 sq.ft with cemented flooring and the premises number of Amalgamated property is to be allotted by Kolkata Municipal Corporation after effecting amalgamation on their records, lying and situated at Premises No. 21/1A, Rama Nath Paul Road, (assessee no. 110761900420), premises No. 1B, Gopal Doctor Road (assessee no. 110760500288), and 1A, Gopal Doctor Road, (assessee no. 110760500010), P.S. Watgunj, Kolkata — 700 023, within K.M.C. Ward No. 76, South 24 Parganas, and the amalgamate shall contain the boundaries as follows :-

ON THE NORTH : 35 ft. wide Gopal Doctor Road
 ON THE SOUTH : 20A & 19 Rama Nath Pal Road
 ON THE EAST : 40 ft wide Rama Nath Pal Road
 ON THE WEST : 21A Rama Nath Pal Road

And the amalgamated property is more particularly delineated in RED border in the map or plan annexed to the Deed which shall form an integral part of this document, such that the description in the map or plan shall have precedence and/or over riding effect.

IN WITNESS WHEREOF the parties herein, have set and subscribed their respective hands and seals on the day, month and year first above written.

Signed Sealed & Deliver
in the presence of :

WITNESSES :

1. Anup Kumar Shaw.
s/o Ragnu Nath Shaw.
- 3, Gopal Datta Lal. K01-23.
2. Anam Singh
s/o late Gopal Singh
Sri Kabi, Biraha Sarani
K01-700022

Chandakhe Chandra

Tapank Chandra

Manya Nag.

Ashwini Chandra

Chandakhe Chandra

Chandra Sekhar Chandra

Chandra Kishor Chandra

Chandra Kishor Chandra

Chandra Kishor Chandra

Chandra Kishor Chandra

Chandra Kishor Chandra

Chandra Kishor Chandra

Sonali Chandra

Anup Kumar Chandra

Susho

Ramprasad

Signature of the DECLARANTS

Drafted by

Atanu Seal

ATANU SEAL

Advocate

F/215/2007

Alipore Police Court,

Kolkata - 700 027

SITE PLAN OF
PREMISES No-1A,1B, GOPAL DOCTOR ROAD, AND 21/1A, RAMA NATH PAL
ROAD, UNDER KMC WARD No- 76, Br-IX, KOLKATA-700023, P.S. WATGUNGE,
TOTAL MEASURING ABOUT-05K-04CH-13 SFT. OR
352.378 SQM OR 3793 SFT (M/L)

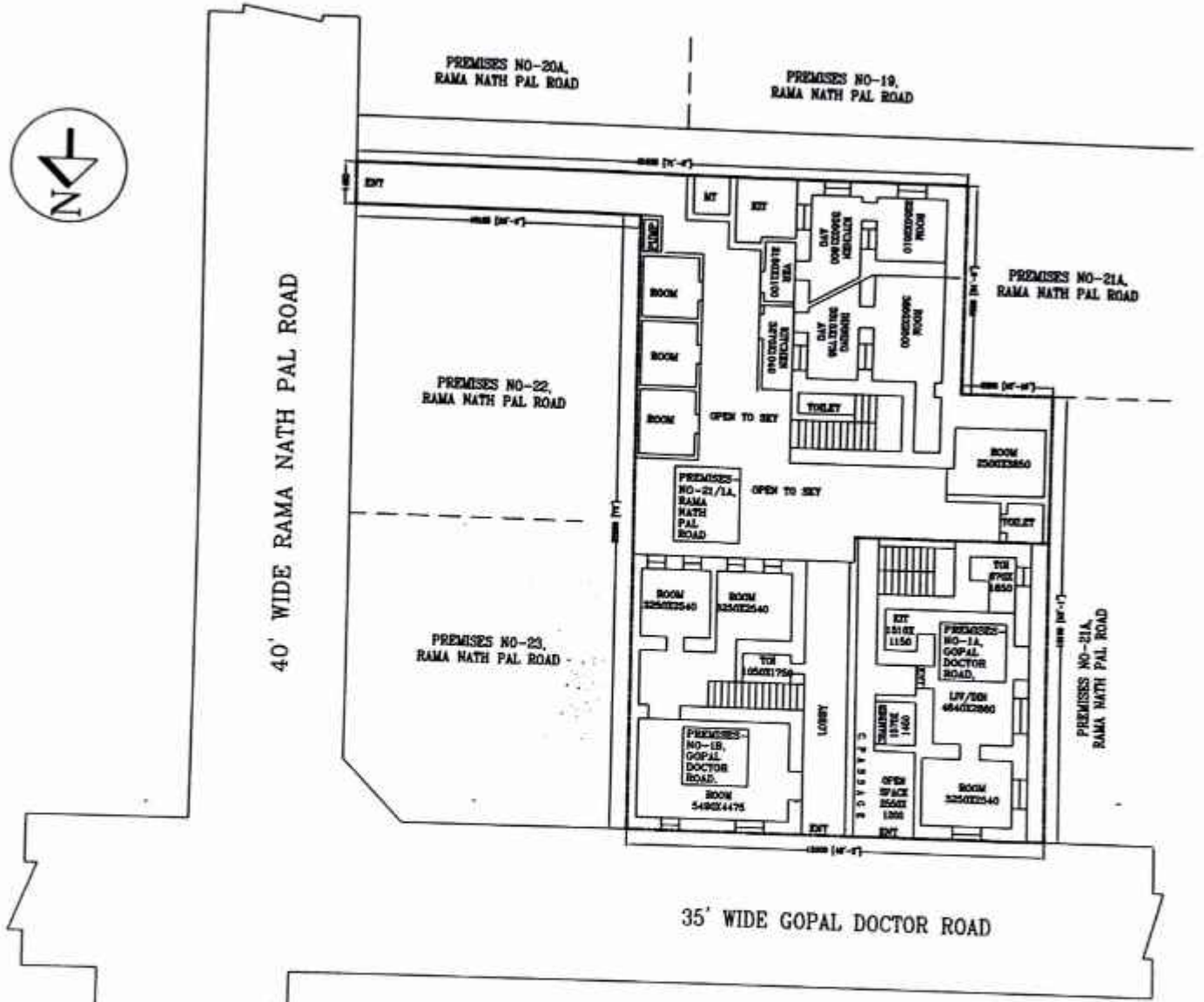

AFTER AMALGAMATION PLAN
 SCALE: 1:200

SIGNATURE

Fakruddin Khan
FAKRUDDIN KHAN
 BUILDING SURVEYOR
 L.B.S.-II / 1546.
 THE KOLKATA MUNICIPAL CORPORATION

SIGNATURE

SITE PLAN OF PREMISES No-1A, GOPAL DOCTOR ROAD,
 KMC WARD No-76.Br-IX, KOLKATA-23.P.S. WATGUNGE
 SURROUNDING ABOUT-01K-02CH-06SFT. 75.809 SQM OR 816 SFT (M/L)
 GROUND FLOOR STRUCTURE AREA= 61.274 %= 46.451 SQMT OR 500 SFT
 FIRST FLOOR STRUCTURE AREA=61.274 %= 46.451 SQMT OR 500 SFT (M/L)
 SECOND FLOOR STRUCTURE AREA=61.274 %= 46.451 SQMT OR 500 SFT (M/L)
 TOTAL AREA OF STRUCTURE= 139.353 SQMT OR 1500 SFT

PREMISES NO-21/1A,
 RAMA NATH PAL ROAD

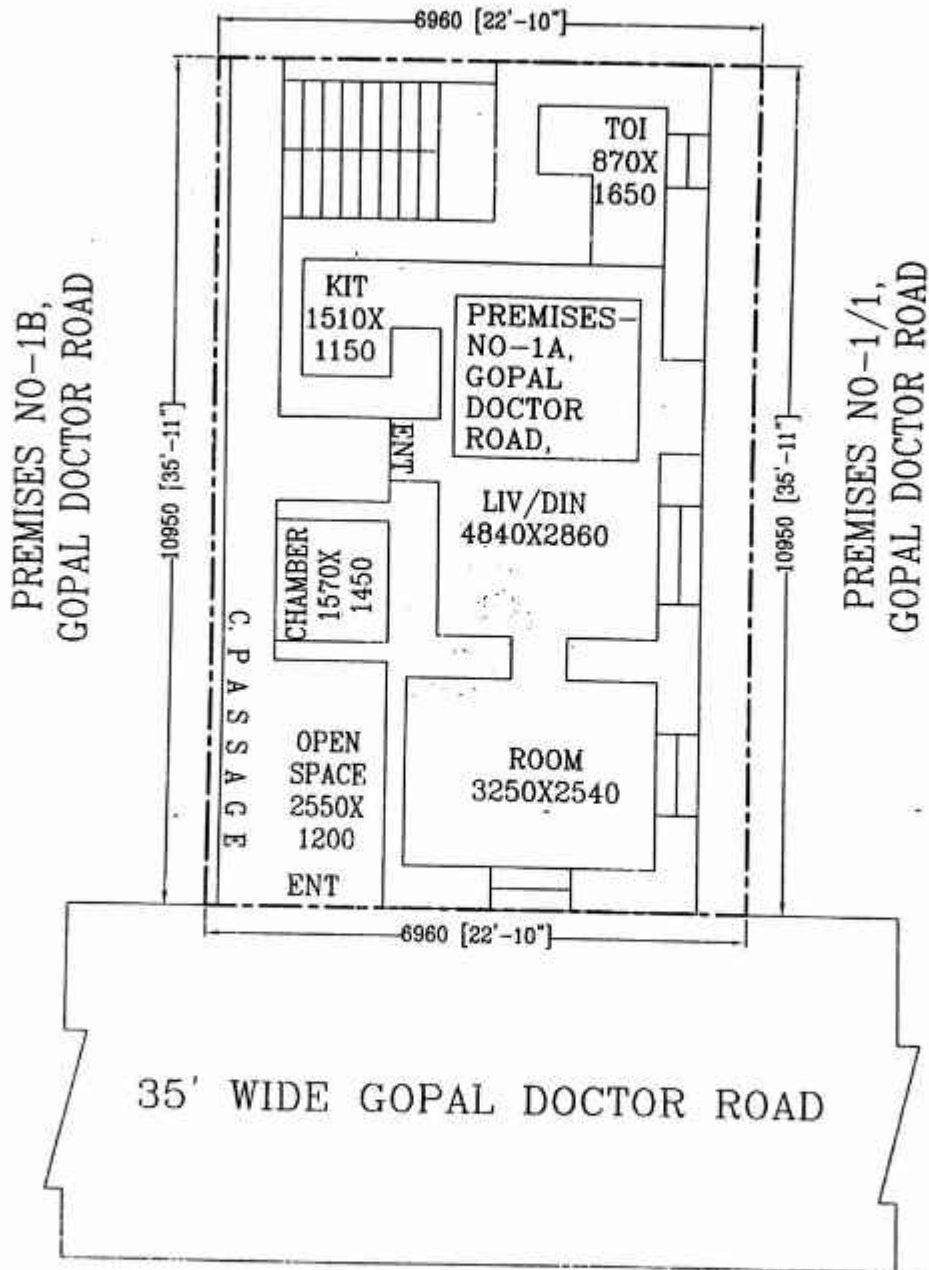

BEFORE AMALGAMATION PLAN
 GROUND FLOOR PLAN
 SCALE:1:100

Fakruddin Khan
FAKRUDD.N KHAN
 BUILDING SURVEYOR
 L.B.S.-II / 1546,
 THE KOLKATA MUNICIPAL CORPORATION

SIGNATURE

SIGNATURE

EXISTING SITE PLAN OF PREMISES No-21/1A, RAMA NATH PAL ROAD,
 UNDER KMC WARD No- 76, Br-IX, KOLKATA-23, P.S. WATGUNGGE
 MEASURING ABOUT-02K-15CH-00 SFT. 196.488 SQM OR 2115 SFT (M/L)
 GROUND FLOOR STRUCTURE AREA 70 % =137.495 SQMT OR 1480 SFT (M/L)
 1ST FLOOR STRUCTURE AREA=65.031 SQMT OR 700 SFT (M/L)
 TOTAL AREA OF STRUCTURE= 202.526 SQMT OR 2180 SFT

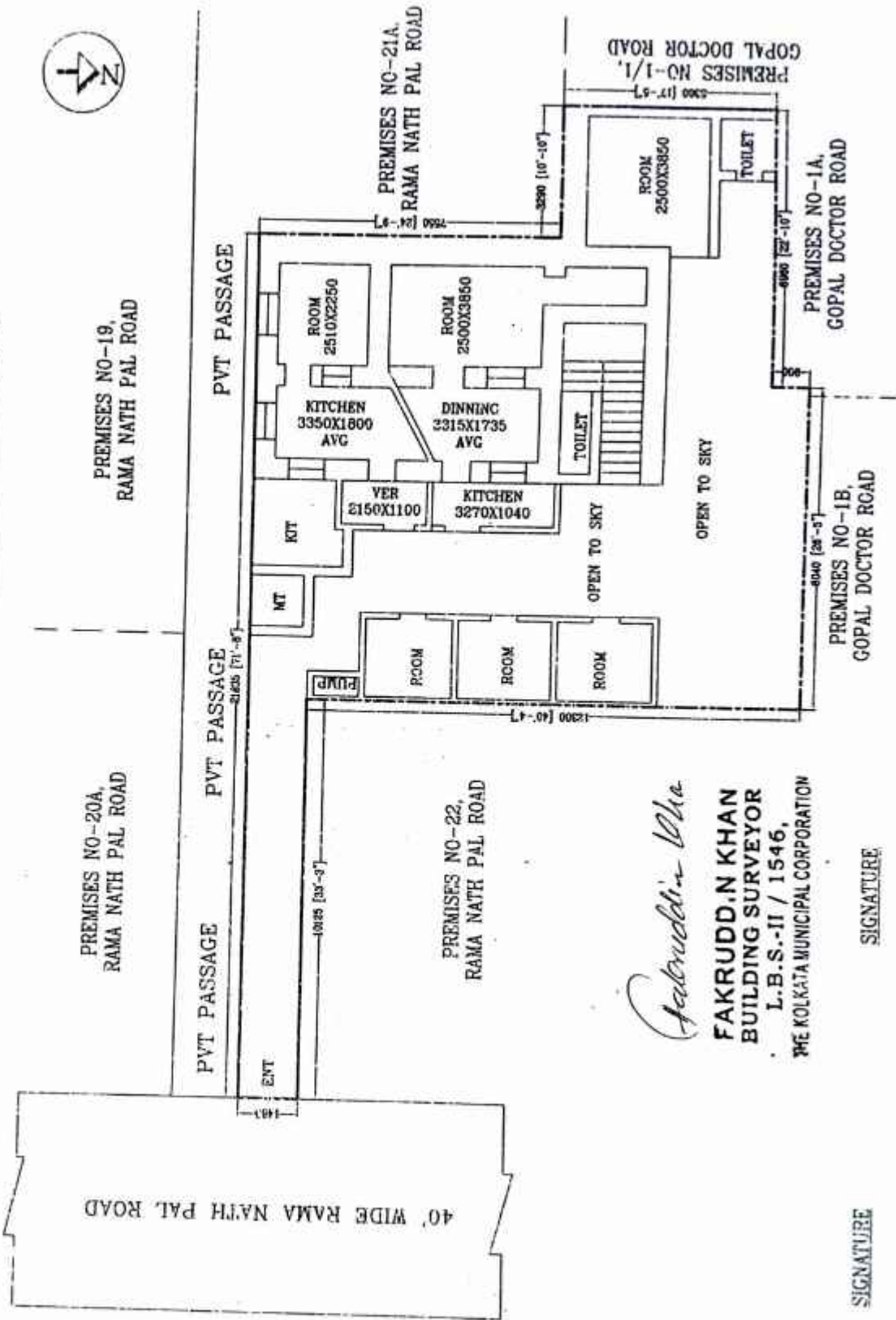

Fakruddin Khan
FAKRUDDIN KHAN
 BUILDING SURVEYOR
 L.B.S.-II / 1546,
 THE KOLKATA MUNICIPAL CORPORATION

SIGNATURE

SIGNATURE

SITE PLAN OF PREMISES No-1B, GOPAL DOCTOR ROAD,
KMC WARD No-76, Br-IX, KOLKATA-23, P.S. WATGUNGE
SURROUNDING ABOUT-01K-03CH-07SFT, 80.081 SQM OR 862 SFT (M/L)
GROUND FLOOR STRUCTURE AREA 74.941 % = 60.014 SQMT OR 646 SFT (M/L)
1ST FLOOR STRUCTURE AREA = 34.838 SQMT OR 375 SFT (M/L)
TOTAL AREA OF STRUCTURE = 94.853 SQMT OR 1021 SFT

SCALE-1:100

PREMISES NO-21/1A,
 RAMA NATH PAL ROAD

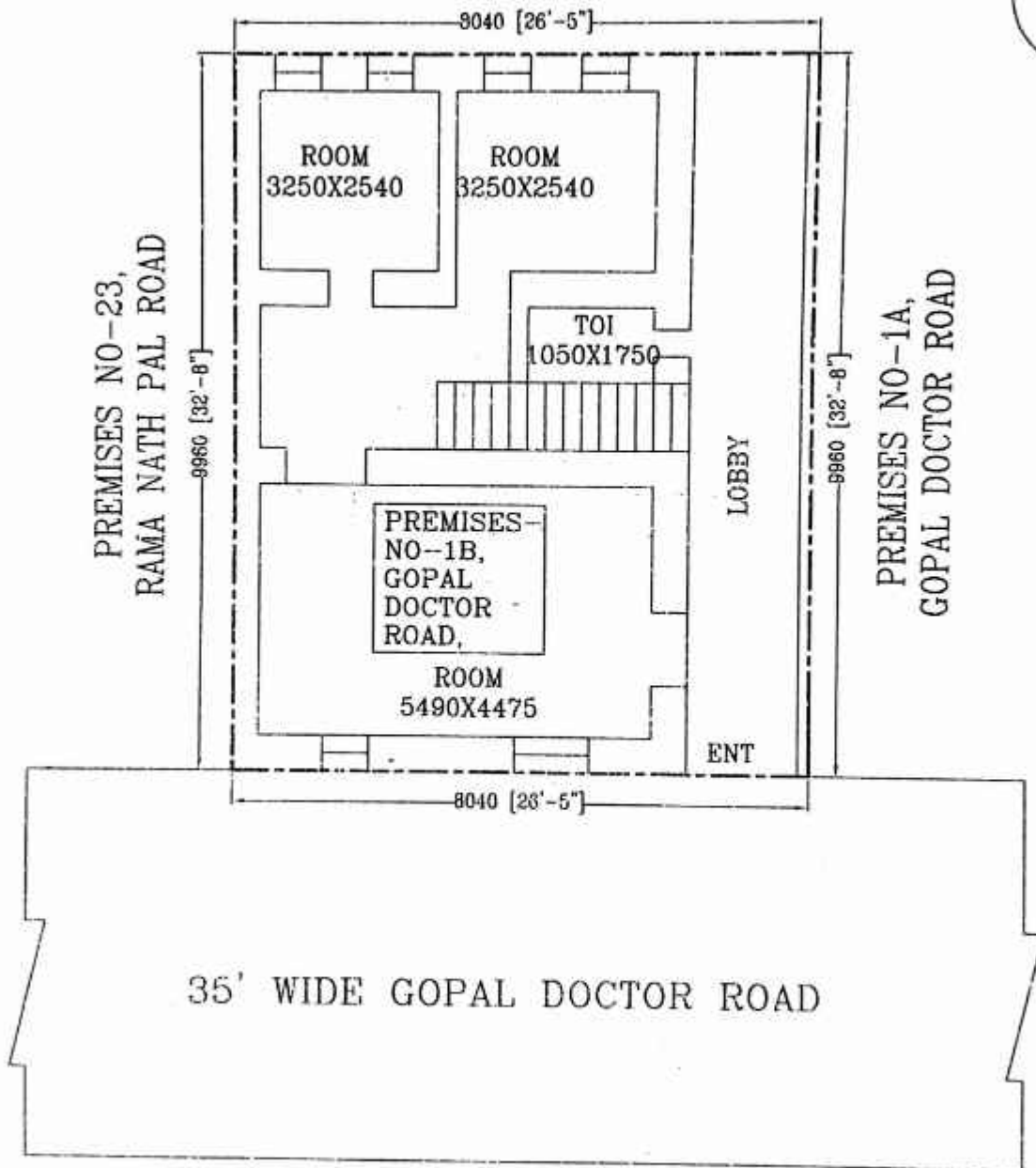

BEFORE AMALGAMATION PLAN
GROUND FLOOR PLAN
SCALE:1:100

Fakruddin Khan
FAKRUDD.N KHAN
 BUILDING SURVEYOR
 L.B.S.-II / 1546,
 THE KOLKATA MUNICIPAL CORPORATION
 SIGNATURE

SIGNATURE



Thumb 1st Finger Middle Finger Ring finger Small Finger

Left hand					
Right hand					

Name Chandrabhe Chaudh
Signature Chandrabhe Chaudh



Thumb 1st finger Middle Finger Ring Finger Small Finger

Left hand					
Right hand					

Name Tapan Chandras Tapan Kr. Chaudh
Signature Tapan Ch



Thumb 1st Finger Middle Finger Ring Finger Small Finger

Left hand					
Right hand					

Name Manju Nag
Signature Manju Nag



Thumb 1st Finger Middle Finger Ring Finger Small Finger

Left hand					
Right hand					

Name Arabinda Choudhary
Signature Arabinda Choudhary



Thumb 1st Finger Middle Finger Ring finger Small Finger

Left hand					
Right hand					

Name CHANDAR NATH CHANDAR
Signature Chandar Nath Chandra



Thumb 1st finger Middle Finger Ring Finger Small Finger

Left hand					
Right hand					

Name CHANDRA SEKHER CHANDRA
Signature Chandra Sekher Chandra



Thumb 1st Finger Middle Finger Ring Finger Small Finger

Left hand					
Right hand					

Name CHANDRA KUMAR CHANDRA
Signature Chandra Kumar Chandra



Thumb 1st Finger Middle Finger Ring Finger Small Finger

Left hand					
Right hand					

Name CHANDRA KIRAN CHANDRA
Signature Chandra Kiran Chandra



Thumb 1st Finger Middle Finger Ring finger Small Finger



Left hand					
Right hand					

Name SUSAMA DUTTA

Signature SUSAMA DUTTA



Thumb 1st finger Middle Finger Ring Finger Small Finger

Left hand					
Right hand					

Name SUSAMA DUTTA

Signature SUSAMA DUTTA



Thumb 1st Finger Middle Finger Ring Finger Small Finger

Left hand					
Right hand					

Name SUSAMA DUTTA

Signature SUSAMA DUTTA



Thumb 1st Finger Middle Finger Ring Finger Small Finger

Left hand					
Right hand					

Name Prachin K. Dutta

Signature Prachin K. Dutta

Thumb 1st Finger Middle Finger Ring finger Small Finger



Left hand					
Right hand					

Name Subhija Datta
 Signature Subhija Datta

Thumb 1st finger Middle Finger Ring Finger Small Finger



Left hand					
Right hand					

Name Sonali Chaudhary
 Signature Sonali Chaudhary

Thumb 1st Finger Middle Finger Ring Finger Small Finger



Left hand					
Right hand					

Name Anup Kumar Chaudhary
 Signature Anup Kumar Chaudhary

Thumb 1st Finger Middle Finger Ring Finger Small Finger

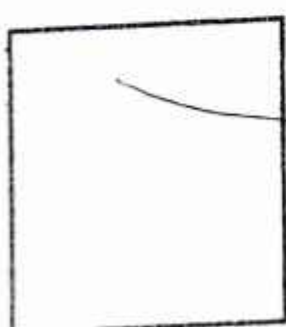

Left hand					
Right hand					

Name
 Signature



Thumb 1st Finger Middle Finger Ring finger Small Finger

Left hand					
Right hand					

Name RAMESH SHAW
Signature Ramesh Shaw

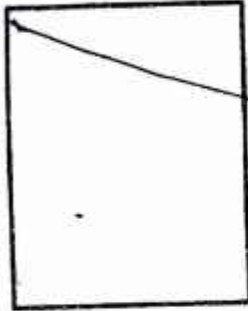

Thumb 1st finger Middle Finger Ring Finger Small Finger

Left hand					
Right hand					

Name
Signature

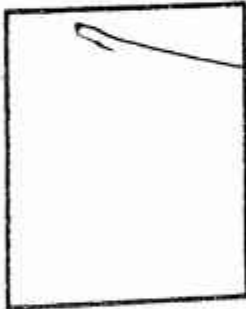

Thumb 1st Finger Middle Finger Ring Finger Small Finger

Left hand					
Right hand					

Name
Signature



Thumb 1st Finger Middle Finger Ring Finger Small Finger

Left hand					
Right hand					

Name SUBHAS DAS
Signature Subhas Das

Govt. of West Bengal
Directorate of Registration & Stamp Revenue
GRIPS eChallan

GRN Details

GRN: 192022230060250938
GRN Date: 27/06/2022 20:21:28
BRN : 5255562491538
Gateway Ref ID: 603456873552713
Payment Status: Successful

Payment Mode: Online Payment (SBI Epay)
Bank/Gateway: SBlePay Payment Gateway
BRN Date: 27/06/2022 20:24:03
Method: Canara Bank NB
Payment Ref. No: 2001826304/3/2022
[Query No/*Query Year]

Depositor Details

Depositor's Name: ATANU SEAL
Address: 84, ARABINDA BASU NAGAR SARSUNA, KOLKATA - 700 061
Mobile: 9903309311
Depositor Status: Advocate
Query No: 2001826304
Applicant's Name: Mr ATANU SEAL
Identification No: 2001826304/3/2022
Remarks: Merger/Demerger, Amalgamation (Other than company amalgamation)

Payment Details

Sl. No.	Payment ID	Head of A/C Description	Head of A/C	Amount (₹)
1	2001826304/3/2022	Property Registration- Stamp duty	0030-02-103-003-02	34055
2	2001826304/3/2022	Property Registration- Registration Fees	0030-03-104-001-16	, 78084
			Total	112139

IN WORDS: ONE LAKH TWLEVE THOUSAND ONE HUNDRED THIRTY NINE ONLY.

आयकर विभाग

INCOME TAX DEPARTMENT

SONALI CHANDRA

KAMAL KANTA CHANDRA

01/01/1954

Permanent Account Number

ANWPC0184A

Sonali Chandra

Signature



भारत सरकार

GOVT. OF INDIA

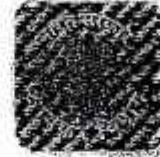

16/10/2012

Sonali chandra



ভারতীয় বৈশিষ্ট্য পরিচয় প্রাধিকরণ
 ভারত সরকার
 Unique Identification Authority of India
 Government of India

ভানিকাতুলির আই ডি / Enrollment No.: 1040/20130/01449

To
 সোনালী চন্দ্র
 Sonali Chandra
 1B GOPAL DOCTOR ROAD
 Khiddipore S.O
 Khiddipore
 Kolkata
 West Bengal 700023

191189

 MN001911895FT



আপনার আধার সংখ্যা / Your Aadhaar No. :
3628 4664 8903

আধার - সাধারণ মানুষের অধিকার



ভারত সরকার
 Government of India



সোনালী চন্দ্র
 Sonali Chandra
 পিতা : রতেশচন্দ্র দত্ত
 Father : RADHESHYAM DUTTA
 জন্ম সাল / Year of Birth : 1954
 নারী / Female



3628 4664 8903

আধার - সাধারণ মানুষের অধিকার

Sonali Chandra



ভারতীয় বিশিষ্ট পরিচয় প্রাধিকারণ
ভারত সরকার
Unique Identification Authority of India
Government of India

তালিকাভুক্তির আই ডি / Enrollment No.: 1040/20130/01448

To
অনুপ কুমার চন্দ্র
Anup Kumar Chandra
1B GOPAL DOCTOR ROAD
Khiddirpore S.O
Khiddirpore
Kolkata
West Bengal 700023
15W03/2013
192224
MN001922244FT



আপনার আধার সংখ্যা / Your Aadhaar No. :
5037 0595 8109

আধার - সাধারণ মানুষের অধিকার



ভারত সরকার
Government of India



অনুপ কুমার চন্দ্র
Anup Kumar Chandra
পিতা : কামলকান্তি চন্দ্র
Father : KAMALKANTI CHANDRA
জন্ম - সাল / Year of Birth : 1972
পুরুষ / Male



5037 0595 8109

আধার - সাধারণ মানুষের অধিকার

Anup Kumar Chandra

आयकर विभाग
INCOME TAX DEPARTMENT



भारत सरकार
GOVT OF INDIA

ANUPKUMAR CHANDRA

KAMAL KUMAR CHANDRA

01/01/1972

Permanent Account Number
AOOPC4952R

Anup Kumar Chandra

Signature

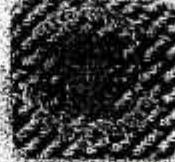

Anup Kumar Chandra



ভারত সরকার
 Unique Identification Authority of India
 Government of India

Enrollment No. : 1040/19721/44353

To
 Chandralekha Chandra
 6 A
 KEDAR CHATTERJEE LANE
 BEHALA
 Behala S.O
 Behala, Kolkata
 West Bengal - 700034

08/02/2013



KL16923677DF
 16923677



আপনার সংখ্যা/ Your Aadhaar No.

2683 2205 9077

আধার সাধারণ মানুষের অধিকার



ভারত সরকার
 GOVERNMENT OF INDIA



Chandralekha Chandra
 Father: BIRJESWAR NAG

2683 2205 9077



সাধারণ মানুষের অধিকার

Chandralekha Chandra

आयकर विभाग
 INCOME TAX DEPARTMENT

भारत सरकार
 GOVT OF INDIA

CHANDHALEKHA CHANDHA
 BIRESWAR NAG
 26/11/1956

Permanent Account Number
 AOAPC2119J

Chandha Lekha Chandha
 Signature



If this card is lost / found, kindly inform / return to:
 Income Tax PAN Services Unit, IITSI
 Plot No. 3, Sector 11, CBD Belapur,
 Navi Mumbai - 400 614.

इस कार्ड के हानि / पाव पर कृपया सूचित करें / लौटाने।
 आयकर पैन सेवाएँ इकाई, ए.टी.एस.आई.
 प्लॉट नं. 3, सेक्टर 11, सी.बी.डी. बेलपुर,
 नवी मुंबई - 400 614.

Chandha Lekha Chandha

आयकर विभाग
INCOME TAX DEPARTMENT

भारत सरकार
GOVT. OF INDIA

TAPAN KUMAR CHANDRA
KALI SHANKAR CHANDRA

03/11/1951
 Permanent Account Number
AEVPC9690K

Signature 



Tapan Kumar Chandra





भारतीय विशिष्ट पहचान प्राधिकरण
भारत सरकार
Unique Identification Authority of India
Government of India

Enrolment No.: 0653/03004/05145

To
 Tapan Kumar Chandra
 S/O Kali Shankar Chandra
 82/8 RAJA RAMMOHAN ROY ROAD
 PURBA BARISHA
 Purba Barisha
 Barisha
 South 24 Parganas West Bengal - 700008
 8697010522

Download Date: 03/09/2018
 Generation Date: 24/07/2018



आपका आधार क्रमांक / Your Aadhaar No. :
7126 8134 8724
 VID : 9173 1216 4393 8063

मेरा आधार, मेरी पहचान

भारत सरकार
Government of India

Tapan Kumar Chandra
 Date of Birth/DOB: 03/11/1951
 Male/ MALE



7126 8134 8724
 VID : 9173 1216 4393 8063

मेरा आधार, मेरी पहचान

Tapan Kumar Chandra



भारतीय विशिष्ट पहचान प्राधिकरण
भारत सरकार

Unique Identification Authority of India
Government of India

Enrollment No.: 1193/63047/00356

To
Manju Nag
W/O Asoke Kumar Nag
39, Atul Krishna Banerjee Lane
Baranagar Baranagar S.O
Kolkata
West Bengal 700036
9874712757

24/09/2011
3012349

UG301123494IN



आपका आधार क्रमांक / Your Aadhaar No. :

4642 6820 6330

आधार — आम आदमी का अधिकार



भारत सरकार
GOVERNMENT OF INDIA



Manju Nag
Year of Birth : 1952
Female



4642 6820 6330

आधार — आम आदमी का अधिकार

Manju Nag

आयकर विभाग
INCOME TAX DEPARTMENT
MANJU NAG
KALI SANKAR CHANDRA
12/12/1952
 Permanent Account Number
AGSPN3605L
Manju Nag
 Signature

भारत सरकार
GOVT. OF INDIA





Manju Nag

इस कार्ड को खाने / पाने या कृपया सुरक्षित करें / लौटाएं
 आयकर पैन सेवा कार्ड, एन एस डी एल
 पहली मंजिल, टाइम्स टॉवर, कमला मिल्स कंपाउंड
 एस. बी. मार्ग, लोअर पार्ले, मुंबई - 400 013

If this card is lost / someone's lost card is found
 please inform / return to
 Income Tax PAN Services Unit, NSDL
 1st Floor, Times Tower
 Kamala Mills Compound
 S. B. Marg, Lower Parel, Mumbai - 400 013
 Tel: 91-22-2499 4658, Fax: 91-22-2495 0664
 e-mail: nsdlinfo@nsdl.co.in

भारत सरकार
भारत निर्वाचन आयोग
भारतीय राज्य
ELECTION COMMISSION OF INDIA
IDENTITY CARD
KTF0536003



निर्वाचक नाम : मंजु नाग
 Elector's Name : Manju Nag
 पंजीकृत नाम : अशोक कृष्ण नाग
 Registered Name : Ashok Kr. Nag
 दिनांक : 31/08/2007

Manju Nag

KTF0536003
ठिकाना:
 39 अशोकनाथ बाबाजी लाने, 4 पाराधानगर उत्तर 24
 पश्चिम 700036

Address:
 39 Atulkrishna Banerjee Lane, 4
 Barahanagar North 24 Parganas 700036

Date: 31/08/2007
 137-पाराधानगर निर्वाचन क्षेत्र का निर्वाचक पंजीकृत
 आवधिकारिका का पंजीकृत चक्रवर्ति
**Facsimile Signature of the Electoral
 Registration Officer for
 137-Barahanagar Constituency**

धिक्कत परिवर्तन इन मूल धिक्कत आवधिकारिका निर्वाचक
 क्षेत्र में करके करके करके करके करके करके करके करके करके
 करके करके करके करके करके करके करके करके करके करके करके
 In case of change in address mention the Card No
 in the relevant Form for changing your name in the
 roll at the changed address and to obtain the card
 with valid number.

आयकर विभाग
INCOME TAX DEPARTMENT



भारत सरकार
GOVT. OF INDIA



स्थायी लेखा संख्या कार्ड
Permanent Account Number Card

ABXPC5434A

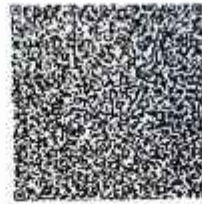

नाम / Name
ARABINOU CHANDRA

पिता का नाम / Father's Name
BIBHUTI BHUSHAN CHANDRA

जन्म की तारीख /
Date of Birth
28/10/1965

27072018

हस्ताक्षर / Signature

Arabinou Chandra

यदि कार्ड के खोने/पाने पर कृपया सूचित करें/नोट करें:

आयकर पैन कार्ड, एन एस डी प्रो

5 जी मॉडल, मंगल पर्लेन,

प्लॉट नं. 341, सर्वे नं. 997/8,

मॉडल कॉलोनी, नजद डेवप बंगलौ चोक,

पुणे - 411 016

If this card is lost / someone's lost card is found,
please inform / return to:

Income Tax PAN Service Unit, NSDL

5th Floor, Mangal Sterling

Plot No. 341, Survey No. 997/8

Model Colony, Near Devp Bangalou Chowk,

Pune - 411 016

Tel: 020-2718080 / Fax: 020-27218081

e-mail: income@nsdl.co.in





भारतीय विशिष्ट पहचान प्राधिकरण
 भारत सरकार
 Unique Identification Authority of India
 Government of India

Enrollment No.: 0651/50268/32143

To
 Arabindu Chandra
 C/O Bibhuti Bhushan Chandra,
 21/1/A, Ramanath Paul Road,
 VTC: Khidirpore,
 PO: Khidirpore,
 Sub District: Circus Avenue, District: Kolkata,
 State: West Bengal,
 PIN Code: 700023,
 Mobile: 9554159166
 03/05/2015
 168981418

 ME889814181FH

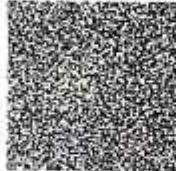

आपका आधार क्रमांक / Your Aadhaar No. :

8362 5592 3716

मेरा आधार, मेरी पहचान



भारत सरकार
 Government of India



Arabindu Chandra
 DOB : 28/10/1965
 Male



8362 5592 3716

मेरा आधार, मेरी पहचान



Government of India



सूचना

- आधार पहचान का प्रमाण है, नागरिकता का नहीं।
- पहचान का प्रमाण ऑनलाइन प्रमाणीकरण द्वारा प्राप्त करें।

INFORMATION

- Aadhaar is proof of identity, not of citizenship.
- To establish identity, authenticate online.

- आधार देश भर में मान्य है।
- आधार भविष्य में सरकारी और गैर-सरकारी सेवाओं का लाभ उठाने में उपयोगी होगा।
- Aadhaar is valid throughout the country.
- Aadhaar will be helpful in availing Government and Non-Government services in future.



भारतीय विशिष्ट पहचान प्राधिकरण
 Unique Identification Authority of India

Address: C/O Bibhuti Bhushan
 Chandra, 21/1/A, Ramanath Paul
 Road, Khidirpore, Kolkata, West
 Bengal, 700023

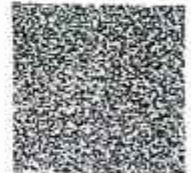

8362 5592 3716



1947



UID@uidai.gov.in



www.uidai.gov.in

Arabindu Chandra



ভারতীয় বিশিষ্ট পরিচয় সাক্ষর

ভারত সরকার

Unique Identification Authority of India
Government of India

অনৈকাত্মিক আই ডি / Enrollment No. : 1040/20479/61448

To
Susama Dutta
সুসমা দত্ত
21/1/A
RAMANATH PAUL ROAD
Khiddirpore
Khiddirpore, Kolkata
West Bengal - 700023

25/04/2014



KL883276144FT

88327614

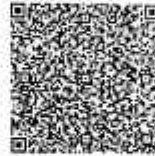

আপনার আধার সংখ্যা / Your Aadhaar No. :

8222 9253 2335

আধার - সাধারণ মানুষের অধিকার



ভারত সরকার
Government of India



সুসমা দত্ত
Susama Dutta
পিতা : জতিন্দ্র নাথ চন্দ্র
Father : Jatindra Nath Chandra

জন্মতারিখ / DOB: 25/10/1936
লিঙ্গ / Female

8222 9253 2335



আধার - সাধারণ মানুষের অধিকার

সুসমা দত্ত

आयकर विभाग
INCOME TAX DEPARTMENT

भारत सरकार
GOVT. OF INDIA

स्थायी लेखा संख्या कार्ड
Permanent Account Number Card
CXRP06139D

नाम / Name
SUSAMA DUTTA

पिता का नाम / Father's Name
JATINDRA NATH CHANDRA

जन्म तिथि / Date of Birth
25/10/1936

हस्ताक्षर / Signature



सुशमा दत्त

आयकर विभाग

INCOME TAX DEPARTMENT



भारत सरकार

GOVT. OF INDIA

PRADIP KUMAR DUTTA

KARTICK CHANDRA DUTTA

20/06/1953

Permanent Account Number

BKFPD9266D

Pradip Kumar Dutta
Signature



Pradip Kumar Dutta



ভারতীয় বিশিষ্ট পরিচয় প্রাধিকরণ
 ভারত সরকার
 Unique Identification Authority of India
 Government of India

তালিকাভুক্তির নম্বর/Enrolment No.: 1178/21124/18099

To
 সুপ্রিয়া দত্ত
 Supriya Dutta
 W/O Tapan Kumar Dutta
 BISHNUPUR 2
 Joychandipur
 South 24 Parganas Bakrahat
 West Bengal - 743377
 9051171839

Download Date: 17/03/2017

Generation Date: 23/02/2017

Signature valid



আপনার আধার সংখ্যা / Your Aadhaar No. :

4444 6008 7635

আমার আধার, আমার পরিচয়



ভারত সরকার
 Government of India



সুপ্রিয়া দত্ত
 Supriya Dutta
 জন্মতারিখ/ DOB: 08/12/1966
 মহিলা / FEMALE



4444 6008 7635

আমার আধার, আমার পরিচয়

Supriya Dutta



ভারত সরকার
 Unique Identification Authority of India
 Government of India

তালিকাভুক্তির অংক / Enrollment No. : 1040/20479/61447

To
 Pradip Kumar Dutta
 প্রদীপ কুমার দত্ত
 21/1/A
 RAMANATH PAUL ROAD
 Khiddirpore
 Khiddirpore, Kolkata
 West Bengal - 700023



KL886955605FT
 88695560



আপনার আধার সংখ্যা / Your Aadhaar No. :

4082 4288 0294

আধার - সাধারণ মানুষের অধিকার

ভারত সরকার
 Government of India

প্রদীপ কুমার দত্ত
 Pradip Kumar Dutta
 পিতা : কার্তিক চন্দ্র দত্ত
 Father : Kartick Chandra Dutta

জন্ম তারিখ / DOB 2005/15/53
 পুরুষ / Male

4082 4288 0294



আধার - সাধারণ মানুষের অধিকার

Pradip Kumar Dutta

आयकर विभाग
INCOME TAX DEPARTMENT

भारत सरकार
GOVT. OF INDIA

स्थायी लेखा संख्या कार्ड
Permanent Account Number Card
BTPPD6778K

नाम / Name
SUPRIYA DUTTA

पिता का नाम / Father's Name
KARTICK CHANDRA DUTTA

जन्म तिथि / Date of Birth
08/12/1966

हस्ताक्षर / Signature



Supriya Dutta

आयकर विभाग
INCOME TAX DEPARTMENT

भारत सरकार
GOVT. OF INDIA

स्थायी लेखा संख्या कार्ड
Permanent Account Number Card

CTIPD7880C

पति/Name
A. S. DUTTA

पिता का नाम / Father's Name
GANESH CHANDRA DUTTA

जन्म तिथि / Date of Birth
22/09/1965

हस्ताक्षर / Signature



असि १२३



ভারত সরকার
Government of India



নামিত ব্যক্তি
Aji Dutta
পিতা : গণেশ চন্দ্র দত্ত
Father: GANESH CHANDRA DUTTA
জন্ম সাল / Year of Birth : 1968
বুকের / Male



9068 7465 9865

- সাধারণ মানুষের অধিকার

অজিত দত্ত

ভারত সরকার
Unique Identification Authority of India

ঠিকানা:
এ. এ. এ. রমনাথ পাল রোড,
খিদিরপুর, কলকাতা, পশ্চিমবঙ্গ,
700023

Address:
21/1/A, RAMNATH PAUL ROAD,
Khiddirpore S.O, Khiddirpore,
Kolkata, West Bengal, 700023

9068 7465 9865



1947
022-26611947



help@uidai.gov.in



www.uidai.gov.in

आयकर विभाग

INCOME TAX DEPARTMENT

AMAR DUTTA

GANESH CHANDRA DUTTA

01/06/1968

Permanent Account Number

CGZPD3498J

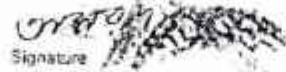
Signature



भारत सरकार

GOVT. OF INDIA







ভারতীয় বিশিষ্ট পরিচয় প্রাপ্তকরণ

ভারত সরকার

Government of India

সংস্করণ নং: ১৯৯৯-১৯৯৯-১৯৯৯-১৯৯৯-১৯৯৯



SE593453486FT

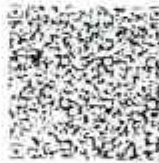

আপনার - সংখ্যা / Your NO.

7982 7422 4472

- সাধারণ মানুষের অধিকার



ভারত সরকার
Government of India



সংস্করণ নং: ১৯৯৯-১৯৯৯-১৯৯৯-১৯৯৯-১৯৯৯



7982 7422 4472

- সাধারণ মানুষের অধিকার

৩/১১/১৯



ভারত সরকার
Government of India



সুবাস দাস
SUBHAS DAS
পিতা : রাজু দাস
Father : RAJU DAS
জন্ম সাল / Year of Birth : 1984
পুরুষ / Male



4012 0796 0905

আধার - সাধারণ মানুষের অধিকার

Subhas



ঠিকানা:

৩, পিতাম্বর সরকার লেন, খিদিরপুর,
কোলকাতা, পশ্চিমবঙ্গ, 700023

nation's unique identity
Unique Identification Authority of India

Address:

3, PITAMBAR SARKAR LANE,
Khidirpore S.O, Khidirpore,
Kolkata, West Bengal, 700023

4012 0796 0905

1947
1800 300 1947

help@uidai.gov.in

www.uidai.gov.in

आयकर विभाग
INCOME TAX DEPARTMENT



भारत सरकार
GOVT. OF INDIA

SUBHAS DAS

RAJU DAS

23/01/1984

Permanent Account Number

AOWPD8297C

Signature



Subhas Das



ভারত সরকার
Government of India



নাম / Name
RAMESH SHAW
জন্ম তারিখ / DOB: 14/12/1984
সুপ / Male

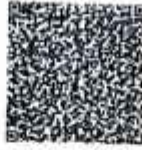

6371 4991 6972

আমার আধার, আমার পরিচয়

Ramesh Shaw



ভারতীয় বিন্দু পরিচয় প্রাধিকরণ
Unique Identification Authority of India

ঠিকানা: 12/1/1/L, বেলিঘাটা রোড, টাঙ্গুরা, কোকাতা, পশ্চিমবঙ্গ, 700015

Address: 12/1/1/L, BELLIAGHATA ROAD,
TANGRA, Tangra S.O, Tangra, Kolkata, West
Bengal, 700015

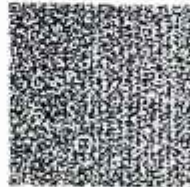

6371 4991 6972



1947



help@uidai.gov.in



www.uidai.gov.in

भारत सरकार
Government of India

SAKSHI ROAD

South 24 Parganas



आपका असाक / Your AADHAR No

9964 8997 1213

मेरा आधार, मेरी पहचान

भारत सरकार
Government of India



Security Class
2016-25-09-1997
Female



9964 8997 1213

मेरा आधार, मेरी पहचान

Kastory Das



ভারত সরকার
Government of India



শ্রী চন্দ্র কিরণ চন্দ্র
Chandra Kiran Chandra
পিতা : কৃষ্ণ কালী চন্দ্র
Father : KRISHNA KALI CHANDRA
জন্ম : ১৯৬৪ / Year of Birth : 1964
পুরুষ / Male



9916 2639 4976

আধার - সাধারণ মানুষের অধিকার



আধার

ঠিকানা:
৮বি, মনীলাল বানার্জী রোড,
খিদিরপুর, খিদিরপুর এস ও,
কলকাতা, পশ্চিমবঙ্গ, ৭০০০২৩

ভারতীয় বিশিষ্ট পরিচয় প্রাপ্তিকরণ
Unique Identification Authority of India

Address:
8B, MONILAL BANERJEE ROAD,
KHIDIRPUR, Khiddirpore S.O.,
Khiddirpore, Kolkata, West
Bengal, 700023

9916 2639 4976

1947
1800 200 1947

help@uidai.gov.in

www.uidai.gov.in

आयकर विभाग
INCOME TAX DEPARTMENT

भारत सरकार
GOVT. OF INDIA

CHANDRA KIRAN CHANDRA
KRISHNA KALI CHANDRA
22/05/1964
Permanent Account Number
ACRPC3181D

Chandra Kiran
Signature



स्थायी लेखा संख्या /PERMANENT ACCOUNT NUMBER

ACRPC3182A



नाम /NAME
CHANDRA KUMAR CHANDRA

पिता का नाम /FATHER'S NAME
KIRISHNA KALI CHANDRA

जन्म तिथि /DATE OF BIRTH
01-05-1960

हस्ताक्षर /SIGNATURE

Chandra Kumar Chandra

Chandra

आयकर आयोग, प. नं. - XI

COMMISSIONER OF INCOME-TAX, W.B. - XI

स्थायी लेखा संख्या

/PERMANENT ACCOUNT NUMBER

ACGPC3858C



नाम /NAME

CHANDRA NATH CHANDRA

पिता का नाम /FATHER'S NAME

KRISHNA KALI CHANDRA

जन्म तिथि /DATE OF BIRTH

11-02-1945

हस्ताक्षर /SIGNATURE

Chandra Nath Chandra

[Signature]

आयकर अधिकारी, प.सं.-XI

COMMISSIONER OF INCOME-TAX, W.B. - XI

इस कार्ड के खो / मिला जाने पर कृपया जारी करने वाले अधिकारी को सूचित / वापस कर दें
संयुक्त आयकर प्रणाली (पद्धति एवं तकनीकी),
फे-7,
बीएलपी इन्फोटेक,
कलकत्ता - 700 069.

In case this card is lost/found, kindly inform/return to
the issuing authority :-
Joint Commissioner of Income-tax (Systems & Technical),
F-7,
Birla Engineering Square,
Calcutta - 700 099.



भारत सरकार
Unique Identification Authority of India

Enrollment No.: 1507/70098/24563

Download from UIDAI

To
Chandra Sekhar Chandra
S/O Krishnakali Chandra
1A
GOPAL DOCTOR ROAD

Khiddirpore
Kolkata West Bengal - 700023
9874254650

Generation Date: 2021-11-17

Signature Invalid



आपका आधार क्रमांक / Your Aadhaar No. :

3688 3293 5099

मेरा आधार, मेरी पहचान



भारत सरकार
Government of India

Chandra Sekhar Chandra



DOB: 02/03/1951
MALE



3688 3293 5099

मेरा आधार, मेरी पहचान



Government of India



सूचना

- आधार पहचान का प्रमाण है, नागरिकता का नहीं।
- पहचान का प्रमाण ऑनलाइन ऑथेंटिकेशन द्वारा प्राप्त करें।
- यह एक इलेक्ट्रॉनिक प्रक्रिया द्वारा बना हुआ पत्र है।

INFORMATION

- **Aadhaar** is a proof of identity, not of citizenship.
- To establish identity, **authenticate** online.
- This is electronically generated letter.

- आधार देश भर में मान्य है।
- आधार भविष्य में सरकारी और गैर-सरकारी सेवाओं का लाभ उठाने में उपयोगी होगा।
- Aadhaar is valid throughout the country.
- Aadhaar will be helpful in availing Government and Non-Government services in future.



भारतीय विशिष्ट पहचान प्राधिकरण
Unique Identification Authority of India

Address:

S/O Krishnakali Chandra, 1A,
GOPAL DOCTOR ROAD, ...
Khiddirpore, Kolkata,
West Bengal - 700023

3688 3293 5099

1947

help@uidai.gov.in

www.uidai.gov.in

CHAN1951

आयकर विभाग
INCOME TAX DEPARTMENT



भारत सरकार
GOVT. OF INDIA

CHANDRASEKHER CHANDRA
KRISHNAKALI CHANDRA

02/03/1951

Permanent Account Number

AJDPC8965E

Chandra Sekher
Signature



In case this card is lost / found, kindly inform / return to :
Income Tax PAN Services Unit, UTTI 31,
Plot No. 3, Sector 11, CBD Belapur,
Navi Mumbai - 400 614.

इस कार्ड के खोने/पाने पर कृपया सूचित करें/वापस करें :
आयकर पैन सेवा यूनिट, UTTI 31,
प्लॉट नं: 3, सेक्टर 11, सी.बी.डी. बेलपुर,
नवी मुंबई-400 614.

Major Information of the Deed

Deed No :	I-1630-03460/2022	Date of Registration	29/06/2022
Query No / Year	1630-2001826304/2022	Office where deed is registered	
Query Date	17/06/2022 10:47:23 AM	D.S.R. - V SOUTH 24-PARGANAS, District: South 24-Parganas	
Applicant Name, Address & Other Details	ATANU SEAL ALIPORE POLICE COURT,Thana : Alipore, District : South 24-Parganas, WEST BENGAL, PIN - 700027, Mobile No. : 9903309311, Status :Advocate		
Transaction	Additional Transaction		
[1301] Merger/Demerger, Amalgamation (Other than company amalgamation)	[4305] Other than Immovable Property, Declaration [No of Declaration : 2]		
Set Forth value	Market Value		
Rs. 5,50,000/-	Rs. 78,07,037/-		
Stampduty Paid(SD)	Registration Fee Paid		
Rs. 39,055/- (Article:23)	Rs. 78,116/- (Article:A(1), E)		
Remarks	Received Rs. 50/- (FIFTY only) from the applicant for issuing the assement slip.(Urban area)		

Land Details :

District: South 24-Parganas, P.S:- Wattgunge, Corporation: KOLKATA MUNICIPAL CORPORATION, Road: Ramnath Pal Road, , Premises No: 21/1A, , Ward No: 076 Pin Code : 700076

Sch No	Plot Number	Khatian Number	Land Use Proposed ROR	Area of Land	SetForth Value (In Rs.)	Market Value (In Rs.)	Other Details
L1	(RS :-)		Bastu	2 Katha 15 Chatak	1,00,000/-	34,06,288/-	Property is on Road

District: South 24-Parganas, P.S:- Wattgunge, Corporation: KOLKATA MUNICIPAL CORPORATION, Road: Gopal Doctor Road, , Premises No: 1B, , Ward No: 076 Pin Code : 700023

Sch No	Plot Number	Khatian Number	Land Use Proposed ROR	Area of Land	SetForth Value (In Rs.)	Market Value (In Rs.)	Other Details
L2	(RS :-)		Bastu	1 Katha 3 Chatak 7 Sq Ft	1,00,000/-	16,01,866/-	Property is on Road

District: South 24-Parganas, P.S:- Wattgunge, Corporation: KOLKATA MUNICIPAL CORPORATION, Road: Gopal Doctor Road, , Premises No: 1A, , Ward No: 076 Pin Code : 700023

Sch No	Plot Number	Khatian Number	Land Use Proposed ROR	Area of Land	SetForth Value (In Rs.)	Market Value (In Rs.)	Other Details
L3	(RS :-)		Bastu	1 Katha 2 Chatak 6 Sq Ft	1,00,000/-	15,16,383/-	Property is on Road
Grand Total :				8.6923Dec	3,00,000 /-	65,24,537 /-	

Structure Details :

Sch No	Structure Details	Area of Structure	Setforth Value (In Rs.)	Market value (In Rs.)	Other Details
S1	On Land L2	500 Sq Ft.	1,00,000/-	1,35,000/-	Structure Type: Structure
Gr. Floor, Area of floor : 500 Sq Ft.,Residential Use, Cemented Floor, Age of Structure: 0Year, Roof Type: Tiles Shed, Extent of Completion: Complete					
S2	On Land L3	1500 Sq Ft.	1,00,000/-	10,12,500/-	Structure Type: Structure







Gr. Floor, Area of floor : 500 Sq Ft., Residential Use, Cemented Floor, Age of Structure: 0Year, Roof Type: Pucca, Extent of Completion: Complete

Floor No: 1, Area of floor : 500 Sq Ft., Residential Use, Cemented Floor, Age of Structure: 0Year, Roof Type: Pucca, Extent of Completion: Complete

Floor No: 2, Area of floor : 500 Sq Ft., Residential Use, Cemented Floor, Age of Structure: 0Year, Roof Type: Pucca, Extent of Completion: Complete

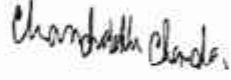
S3	On Land L1	500 Sq Ft.	50,000/-	1,35,000/-	Structure Type: Structure
Gr. Floor, Area of floor : 500 Sq Ft., Residential Use, Cemented Floor, Age of Structure: 0Year, Roof Type: Tiles Shed, Extent of Completion: Complete					
Total :		2500 sq ft	2,50,000 /-	12,82,500 /-	

Seller Details :

SI No	Name,Address,Photo,Finger print and Signature			
1	Name	Photo	Finger Print	Signature
	Mrs CHANDRALEKHA CHANDRA Wife of Late AJAY CHANDRA Executed by: Self, Date of Execution: 28/06/2022 , Admitted by: Self, Date of Admission: 28/06/2022 ,Place : Office			
		28/06/2022	LTI 28/06/2022	28/06/2022
6A, KEDAR CHATTERJEE LANE, City:- , P.O:- BEHALA, P.S:-Behala, District:-South 24-Parganas, West Bengal, India, PIN:- 700034 Sex: Female, By Caste: Hindu, Occupation: House wife, Citizen of: India, PAN No.:: AOxxxxxx9J, Aadhaar No: 26xxxxxxxx9077, Status :Individual, Executed by: Self, Date of Execution: 28/06/2022 , Admitted by: Self, Date of Admission: 28/06/2022 ,Place : Office				
2	Name	Photo	Finger Print	Signature
	Mr TAPAN KUMAR CHANDRA Son of Late KALI SHANKAR CHANDRA Executed by: Self, Date of Execution: 28/06/2022 , Admitted by: Self, Date of Admission: 28/06/2022 ,Place : Office			
		28/06/2022	LTI 28/06/2022	28/06/2022

82/8, RAJA RAM MOHON ROY ROAD, City:- , P.O:- PURBA BARISHA, P.S:-Behala, District:-South 24-Parganas, West Bengal, India, PIN:- 700008 Sex: Male, By Caste: Hindu, Occupation: Business, Citizen of: India, PAN No.:: AExxxxxx0K, Aadhaar No: 71xxxxxxxx8724, Status :Individual, Executed by: Self, Date of Execution: 28/06/2022 , Admitted by: Self, Date of Admission: 28/06/2022 ,Place : Office

3	Name	Photo	Finger Print	Signature
	Mrs MANJU NAG Daughter of Late KALI SHANKAR CHANDRA Executed by: Self, Date of Execution: 28/06/2022 , Admitted by: Self, Date of Admission: 28/06/2022 ,Place : Office			<i>Manju Nag</i>
		28/06/2022	LTI 28/06/2022	28/06/2022



39, ATUL KRISHNA BANERJEE LANE, City:- , P.O:- BARANAGAR, P.S:-Baranagar, District:-North 24-Parganas, West Bengal, India, PIN:- 700036 Sex: Female, By Caste: Hindu, Occupation: Business, Citizen of: India, PAN No.:: AGxxxxxx5L, Aadhaar No: 46xxxxxxxx6330, Status :Individual, Executed by: Self, Date of Execution: 28/06/2022 , Admitted by: Self, Date of Admission: 28/06/2022 ,Place : Office

4	Name	Photo	Finger Print	Signature
	Mr ARABINDU CHANDRA Son of Late BIBHUTI BHUSAN CHANDRA CHANDRA Executed by: Self, Date of Execution: 28/06/2022 , Admitted by: Self, Date of Admission: 29/06/2022 ,Place : Office			<i>Arabindu Chandra</i>
		29/06/2022	LTI 29/06/2022	29/06/2022

21/1/A, RAMNATH PAUL ROAD, City:- , P.O:- KHIDDERPORE, P.S:-Wattgunge, District:-South 24-Parganas, West Bengal, India, PIN:- 700023 Sex: Male, By Caste: Hindu, Occupation: Business, Citizen of: India, PAN No.:: ABxxxxxx4A, Aadhaar No: 83xxxxxxxx3716, Status :Individual, Executed by: Self, Date of Execution: 28/06/2022 , Admitted by: Self, Date of Admission: 29/06/2022 ,Place : Office

5	Name	Photo	Finger Print	Signature
	Mr CHANDRA NATH CHANDRA Son of Late KRISHNA KALI CHANDRA Executed by: Self, Date of Execution: 28/06/2022 , Admitted by: Self, Date of Admission: 28/06/2022 ,Place : Office			<i>Chandra Nath Chandra</i>
		28/06/2022	LTI 28/06/2022	28/06/2022



310, G. L. T. ROAD, Flat No: 303, City:- , P.O:- BARANAGAR, P.S:-Baranagar, District:-North 24-Parganas, West Bengal, India, PIN:- 700036 Sex: Male, By Caste: Hindu, Occupation: Business, Citizen of: India, PAN No.:: ACxxxxxx8C, Aadhaar No: 75xxxxxxxx6349, Status :Individual, Executed by: Self, Date of Execution: 28/06/2022 , Admitted by: Self, Date of Admission: 28/06/2022 ,Place : Office

Name	Photo	Finger Print	Signature
Mr CHANDRA SEKHAR CHANDRA Son of Late KRISHNA KALI CHANDRA Executed by: Self, Date of Execution: 28/06/2022 , Admitted by: Self, Date of Admission: 28/06/2022 ,Place : Office			
28/06/2022	LTI 28/06/2022	28/06/2022	





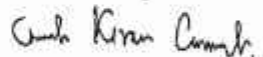

1A, GOPAL DOCTOR ROAD, Flat No: 303, City:- , P.O:- KHIDDERPORE, P.S:-Wattgunge, District:- South 24-Parganas, West Bengal, India, PIN:- 700023 Sex: Male, By Caste: Hindu, Occupation: Business, Citizen of: India, PAN No.:: AJxxxxxx5E, Aadhaar No: 36xxxxxxxx5099, Status :Individual, Executed by: Self, Date of Execution: 28/06/2022 , Admitted by: Self, Date of Admission: 28/06/2022 ,Place : Office



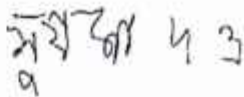

Name	Photo	Finger Print	Signature
Mr CHANDRA KUMAR CHANDRA Son of Late KRISHNA KALI CHANDRA Executed by: Self, Date of Execution: 28/06/2022 , Admitted by: Self, Date of Admission: 28/06/2022 ,Place : Office			
28/06/2022	LTI 28/06/2022	28/06/2022	

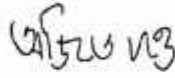
8B, MANILAL BANERJEE ROAD, Flat No: 303, City:- , P.O:- KHIDDERPORE, P.S:-Wattgunge, District:-South 24-Parganas, West Bengal, India, PIN:- 700023 Sex: Male, By Caste: Hindu, Occupation: Business, Citizen of: India, PAN No.:: ACxxxxxx2A, Aadhaar No: 37xxxxxxxx7700, Status :Individual, Executed by: Self, Date of Execution: 28/06/2022 , Admitted by: Self, Date of Admission: 28/06/2022 ,Place : Office

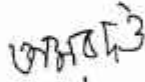

Name	Photo	Finger Print	Signature
Mr CHANDRA KIRAN CHANDRA Son of Late KRISHNA KALI CHANDRA Executed by: Self, Date of Execution: 28/06/2022 , Admitted by: Self, Date of Admission: 28/06/2022 ,Place : Office			
28/06/2022	LTI 28/06/2022	28/06/2022	

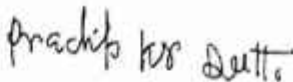

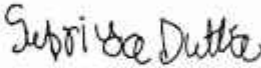



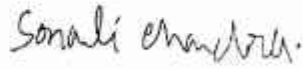

8B, MANILAL BANERJEE ROAD, City:- , P.O:- KHIDDERPORE, P.S:-Wattgunge, District:-South 24-Parganas, West Bengal, India, PIN:- 700023 Sex: Male, By Caste: Hindu, Occupation: Business, Citizen of: India, PAN No.:: ACxxxxxx1D, Aadhaar No: 99xxxxxxxx4976, Status :Individual, Executed by: Self, Date of Execution: 28/06/2022 , Admitted by: Self, Date of Admission: 28/06/2022 ,Place : Office

	Name	Photo	Finger Print	Signature
9	Mrs SUSAMA DUTTA Daughter of Late JATINDRA NATH CHANDRA Executed by: Self, Date of Execution: 28/06/2022 , Admitted by: Self, Date of Admission: 28/06/2022 ,Place : Office	 28/06/2022	 LTI 28/06/2022	 28/06/2022
21/1/A, RAMANATH PAUL ROAD, City:- , P.O:- KHIDDERPORE, P.S:-Wattgunge, District:-South 24- Parganas, West Bengal, India, PIN:- 700023 Sex: Female, By Caste: Hindu, Occupation: House wife, Citizen of: India, PAN No.:: CXxxxxxx9D, Aadhaar No: 82xxxxxxx2335, Status :Individual, Executed by: Self, Date of Execution: 28/06/2022 , Admitted by: Self, Date of Admission: 28/06/2022 ,Place : Office				
10	Mr AJIT DUTTA Son of Late GANESH CHANDRA DUTTA Executed by: Self, Date of Execution: 28/06/2022 , Admitted by: Self, Date of Admission: 28/06/2022 ,Place : Office	 28/06/2022	 LTI 28/06/2022	 28/06/2022
21/1/A, RAMANATH PAUL ROAD, City:- , P.O:- KHIDDERPORE, P.S:-Wattgunge, District:-South 24- Parganas, West Bengal, India, PIN:- 700023 Sex: Male, By Caste: Hindu, Occupation: Business, Citizen of: India, PAN No.:: CTxxxxxx0C, Aadhaar No: 90xxxxxxx9865, Status :Individual, Executed by: Self, Date of Execution: 28/06/2022 , Admitted by: Self, Date of Admission: 28/06/2022 ,Place : Office				
11	Mr AMAR DUTTA Son of Late GANESH CHANDRA DUTTA Executed by: Self, Date of Execution: 28/06/2022 , Admitted by: Self, Date of Admission: 28/06/2022 ,Place. : Office	 28/06/2022	 LTI 28/06/2022	 28/06/2022
JAGANNATH NAGAR, City:- , P.O:- MAHESHTALA, P.S:-Maheshtala, District:-South 24-Parganas, West Bengal, India, PIN:- 700140 Sex: Male, By Caste: Hindu, Occupation: Business, Citizen of: India, PAN No.:: CGxxxxxx8J, Aadhaar No: 79xxxxxxx4472, Status :Individual, Executed by: Self, Date of Execution: 28/06/2022 , Admitted by: Self, Date of Admission: 28/06/2022 ,Place : Office				



12	Name Mr PRADIP KUMAR DUTTA Son of Late KARTICK CHANDRA DUTTA Executed by: Self, Date of Execution: 28/06/2022 , Admitted by: Self, Date of Admission: 28/06/2022 ,Place : Office	Photo 	Finger Print 	Signature 
	28/06/2022	LTI 28/06/2022	28/06/2022	
21/1/A, RAMNATH PAUL ROAD, City:- , P.O:- KHIDDERPORE, P.S:-Wattgunge, District:-South 24-Parganas, West Bengal, India, PIN:- 700023 Sex: Male, By Caste: Hindu, Occupation: Business, Citizen of: India, PAN No.:: BKxxxxxx6D, Aadhaar No: 40xxxxxxxx0294, Status :Individual, Executed by: Self, Date of Execution: 28/06/2022 , Admitted by: Self, Date of Admission: 28/06/2022 ,Place : Office				
13	Name Mrs SUPRIYA DUTTA Daughter of Late KARTICK CHANDRA DUTTA Executed by: Self, Date of Execution: 28/06/2022 , Admitted by: Self, Date of Admission: 28/06/2022 ,Place : Office	Photo 	Finger Print 	Signature 
	28/06/2022	LTI 28/06/2022	28/06/2022	
VILLAGE - JOYCHANDIPUR, City:- , P.O:- BISHNUPUR, P.S:-Bishnupur, District:-South 24-Parganas, West Bengal, India, PIN:- 744337 Sex: Female, By Caste: Hindu, Occupation: House wife, Citizen of: India, PAN No.:: BTxxxxxx8K, Aadhaar No: 44xxxxxxxx7635, Status :Individual, Executed by: Self, Date of Execution: 28/06/2022 , Admitted by: Self, Date of Admission: 28/06/2022 ,Place : Office				

Buyer Details :

Sl No	Name,Address,Photo,Finger print and Signature			
1	Name	Photo	Finger Print	Signature
	Mrs SONALI CHANDRA Wife of Late KAMAL KANTA CHANDRA Executed by: Self, Date of Execution: 28/06/2022 , Admitted by: Self, Date of Admission: 28/06/2022 ,Place : Office			
	28/06/2022	LTI 28/06/2022	28/06/2022	
Wife of Late KAMAL KANTA CHANDRA 1B, GOPAL DOCTOR ROAD, City:- , P.O:- KHIDDERPORE, P.S:-Wattgunge, District:-South 24-Parganas, West Bengal, India, PIN:- 700023 Sex: Female, By Caste: Hindu, Occupation: House wife, Citizen of: India, PAN No.:: ANxxxxxx4A, Aadhaar No: 36xxxxxxxx8903, Status :Individual, Executed by: Self, Date of Execution: 28/06/2022 , Admitted by: Self, Date of Admission: 28/06/2022 ,Place : Office				

Name	Photo	Finger Print	Signature	
Mr ANUP KUMAR CHANDRA Son of Late KAMAL KANTA CHANDRA Executed by: Self, Date of Execution: 28/06/2022 , Admitted by: Self, Date of Admission: 28/06/2022 ,Place : Office				
Son of Late KAMAL KANTA CHANDRA 1B, GOPAL DOCTOR ROAD, City:- , P.O:- KHIDDERPORE, P.S:- Wattgunge, District:-South 24-Parganas, West Bengal, India, PIN:- 700023 Sex: Male, By Caste: Hindu, Occupation: House wife, Citizen of: India, PAN No.:: AOxxxxxx2R, Aadhaar No: 50xxxxxxxx8109, Status :Individual, Executed by: Self, Date of Execution: 28/06/2022 , Admitted by: Self, Date of Admission: 28/06/2022 ,Place : Office				
3	Mr SUBHAS DAS (Presentant) Son of Mr RAJU DAS Executed by: Self, Date of Execution: 28/06/2022 , Admitted by: Self, Date of Admission: 28/06/2022 ,Place : Office			
Son of Mr RAJU DAS 3, PITAMBAR SARKAR LANE, City:- , P.O:- KHIDDERPORE, P.S:-Wattgunge, District:- South 24-Parganas, West Bengal, India, PIN:- 700023 Sex: Male, By Caste: Hindu, Occupation: Business, Citizen of: India, PAN No.:: AOxxxxxx7C, Aadhaar No: 40xxxxxxxx0905, Status :Individual, Executed by: Self, Date of Execution: 28/06/2022 , Admitted by: Self, Date of Admission: 28/06/2022 ,Place : Office				
4	Mr Ramesh Shaw Son of Mr Jamuna Shaw Executed by: Self, Date of Execution: 28/06/2022 , Admitted by: Self, Date of Admission: 28/06/2022 ,Place : Office			
Son of Mr Jamuna Shaw 12/1/1/L, Beliaghata Road, City:- Not Specified, P.O:- Beliaghata, P.S:-Beliaghata, District:-South 24-Parganas, West Bengal, India, PIN:- 700015 Sex: Male, By Caste: Hindu, Occupation: Business, Citizen of: India, PAN No.:: brxxxxxx2c, Aadhaar No: 63xxxxxxxx6972, Status :Individual, Executed by: Self, Date of Execution: 28/06/2022 , Admitted by: Self, Date of Admission: 28/06/2022 ,Place : Office				

Identifier Details :

Name	Photo	Finger Print	Signature
Miss KASTURY DAS Daughter of KRISHNA KANTA DAS ALIPORE POLICE COURT, City:- , P.O:- ALIPORE, P.S:-Alipore, District:-South 24 -Parganas, West Bengal, India. PIN:- 700027			

28/06/2022 28/06/2022 28/06/2022
 Identifier Of Mrs CHANDRALEKHA CHANDRA, Mr TAPAN KUMAR CHANDRA, Mrs MANJU NAG, Mr ARABINDU CHANDRA, Mr CHANDRA NATH CHANDRA, Mr CHANDRA SEKHAR CHANDRA, Mr CHANDRA KUMAR CHANDRA, Mr CHANDRA KIRAN CHANDRA, Mrs SUSAMA DUTTA, Mr AJIT DUTTA, Mr AMAR DUTTA, Mr PRADIP KUMAR DUTTA, Mrs SUPRIYA DUTTA, Mrs SONALI CHANDRA, Mr ANUP KUMAR CHANDRA, Mr SUBHAS DAS, Mr Ramesh Shaw

Transfer of property for L1

Sl.No	From	To. with area (Name-Area)
1	Mrs CHANDRALEKHA CHANDRA	Mrs SONALI CHANDRA-0.0532624 Dec, Mr ANUP KUMAR CHANDRA-0.0532624 Dec, Mr SUBHAS DAS-0.0532624 Dec, -0.0532624 Dec, -0.0532624 Dec, -0.0532624 Dec
2	Mr TAPAN KUMAR CHANDRA	Mrs SONALI CHANDRA-0.0532624 Dec, Mr ANUP KUMAR CHANDRA-0.0532624 Dec, Mr SUBHAS DAS-0.0532624 Dec, -0.0532624 Dec, -0.0532624 Dec, -0.0532624 Dec
3	Mrs MANJU NAG	Mrs SONALI CHANDRA-0.0532624 Dec, Mr ANUP KUMAR CHANDRA-0.0532624 Dec, Mr SUBHAS DAS-0.0532624 Dec, -0.0532624 Dec, -0.0532624 Dec, -0.0532624 Dec
4	Mr ARABINDU CHANDRA	Mrs SONALI CHANDRA-0.0532624 Dec, Mr ANUP KUMAR CHANDRA-0.0532624 Dec, Mr SUBHAS DAS-0.0532624 Dec, -0.0532624 Dec, -0.0532624 Dec, -0.0532624 Dec
5	Mr CHANDRA NATH CHANDRA	Mrs SONALI CHANDRA-0.0532624 Dec, Mr ANUP KUMAR CHANDRA-0.0532624 Dec, Mr SUBHAS DAS-0.0532624 Dec, -0.0532624 Dec, -0.0532624 Dec, -0.0532624 Dec
6	Mr CHANDRA SEKHAR CHANDRA	Mrs SONALI CHANDRA-0.0532624 Dec, Mr ANUP KUMAR CHANDRA-0.0532624 Dec, Mr SUBHAS DAS-0.0532624 Dec, -0.0532624 Dec, -0.0532624 Dec, -0.0532624 Dec
7	Mr CHANDRA KUMAR CHANDRA	Mrs SONALI CHANDRA-0.0532624 Dec, Mr ANUP KUMAR CHANDRA-0.0532624 Dec, Mr SUBHAS DAS-0.0532624 Dec, -0.0532624 Dec, -0.0532624 Dec, -0.0532624 Dec
8	Mr CHANDRA KIRAN CHANDRA	Mrs SONALI CHANDRA-0.0532624 Dec, Mr ANUP KUMAR CHANDRA-0.0532624 Dec, Mr SUBHAS DAS-0.0532624 Dec, -0.0532624 Dec, -0.0532624 Dec, -0.0532624 Dec
9	Mrs SUSAMA DUTTA	Mrs SONALI CHANDRA-0.0532624 Dec, Mr ANUP KUMAR CHANDRA-0.0532624 Dec, Mr SUBHAS DAS-0.0532624 Dec, -0.0532624 Dec, -0.0532624 Dec, -0.0532624 Dec
10	Mr AJIT DUTTA	Mrs SONALI CHANDRA-0.0532624 Dec, Mr ANUP KUMAR CHANDRA-0.0532624 Dec, Mr SUBHAS DAS-0.0532624 Dec, -0.0532624 Dec, -0.0532624 Dec, -0.0532624 Dec
11	Mr AMAR DUTTA	Mrs SONALI CHANDRA-0.0532624 Dec, Mr ANUP KUMAR CHANDRA-0.0532624 Dec, Mr SUBHAS DAS-0.0532624 Dec, -0.0532624 Dec, -0.0532624 Dec, -0.0532624 Dec
12	Mr PRADIP KUMAR DUTTA	Mrs SONALI CHANDRA-0.0532624 Dec, Mr ANUP KUMAR CHANDRA-0.0532624 Dec, Mr SUBHAS DAS-0.0532624 Dec, -0.0532624 Dec, -0.0532624 Dec, -0.0532624 Dec
13	Mrs SUPRIYA DUTTA	Mrs SONALI CHANDRA-0.0532624 Dec, Mr ANUP KUMAR CHANDRA-0.0532624 Dec, Mr SUBHAS DAS-0.0532624 Dec, -0.0532624 Dec, -0.0532624 Dec, -0.0532624 Dec

Transfer of property for L2

Sl.No	From	To. with area (Name-Area)
1	Mrs CHANDRALEKHA CHANDRA	Mrs SONALI CHANDRA-0.0217079 Dec, Mr ANUP KUMAR CHANDRA-0.0217079 Dec, Mr SUBHAS DAS-0.0217079 Dec, -0.0217079 Dec, -0.0217079 Dec

	Mr TAPAN KUMAR CHANDRA	Mrs SONALI CHANDRA-0.0217079 Dec, Mr ANUP KUMAR CHANDRA-0.0217079 Dec, Mr SUBHAS DAS-0.0217079 Dec, -0.0217079 Dec, -0.0217079 Dec, -0.0217079 Dec
3	Mrs MANJU NAG	Mrs SONALI CHANDRA-0.0217079 Dec, Mr ANUP KUMAR CHANDRA-0.0217079 Dec, Mr SUBHAS DAS-0.0217079 Dec, -0.0217079 Dec, -0.0217079 Dec, -0.0217079 Dec
4	Mr ARABINDU CHANDRA	Mrs SONALI CHANDRA-0.0217079 Dec, Mr ANUP KUMAR CHANDRA-0.0217079 Dec, Mr SUBHAS DAS-0.0217079 Dec, -0.0217079 Dec, -0.0217079 Dec, -0.0217079 Dec
5	Mr CHANDRA NATH CHANDRA	Mrs SONALI CHANDRA-0.0217079 Dec, Mr ANUP KUMAR CHANDRA-0.0217079 Dec, Mr SUBHAS DAS-0.0217079 Dec, -0.0217079 Dec, -0.0217079 Dec, -0.0217079 Dec
6	Mr CHANDRA SEKHAR CHANDRA	Mrs SONALI CHANDRA-0.0217079 Dec, Mr ANUP KUMAR CHANDRA-0.0217079 Dec, Mr SUBHAS DAS-0.0217079 Dec, -0.0217079 Dec, -0.0217079 Dec, -0.0217079 Dec
7	Mr CHANDRA KUMAR CHANDRA	Mrs SONALI CHANDRA-0.0217079 Dec, Mr ANUP KUMAR CHANDRA-0.0217079 Dec, Mr SUBHAS DAS-0.0217079 Dec, -0.0217079 Dec, -0.0217079 Dec, -0.0217079 Dec
8	Mr CHANDRA KIRAN CHANDRA	Mrs SONALI CHANDRA-0.0217079 Dec, Mr ANUP KUMAR CHANDRA-0.0217079 Dec, Mr SUBHAS DAS-0.0217079 Dec, -0.0217079 Dec, -0.0217079 Dec, -0.0217079 Dec
9	Mrs SUSAMA DUTTA	Mrs SONALI CHANDRA-0.0217079 Dec, Mr ANUP KUMAR CHANDRA-0.0217079 Dec, Mr SUBHAS DAS-0.0217079 Dec, -0.0217079 Dec, -0.0217079 Dec, -0.0217079 Dec
10	Mr AJIT DUTTA	Mrs SONALI CHANDRA-0.0217079 Dec, Mr ANUP KUMAR CHANDRA-0.0217079 Dec, Mr SUBHAS DAS-0.0217079 Dec, -0.0217079 Dec, -0.0217079 Dec, -0.0217079 Dec
11	Mr AMAR DUTTA	Mrs SONALI CHANDRA-0.0217079 Dec, Mr ANUP KUMAR CHANDRA-0.0217079 Dec, Mr SUBHAS DAS-0.0217079 Dec, -0.0217079 Dec, -0.0217079 Dec, -0.0217079 Dec
12	Mr PRADIP KUMAR DUTTA	Mrs SONALI CHANDRA-0.0217079 Dec, Mr ANUP KUMAR CHANDRA-0.0217079 Dec, Mr SUBHAS DAS-0.0217079 Dec, -0.0217079 Dec, -0.0217079 Dec, -0.0217079 Dec
13	Mrs SUPRIYA DUTTA	Mrs SONALI CHANDRA-0.0217079 Dec, Mr ANUP KUMAR CHANDRA-0.0217079 Dec, Mr SUBHAS DAS-0.0217079 Dec, -0.0217079 Dec, -0.0217079 Dec, -0.0217079 Dec

Transfer of property for L3

Sl.No	From	To. with area (Name-Area)
1	Mrs CHANDRALEKHA CHANDRA	Mrs SONALI CHANDRA-0.0205495 Dec, Mr ANUP KUMAR CHANDRA-0.0205495 Dec, Mr SUBHAS DAS-0.0205495 Dec, -0.0205495 Dec, -0.0205495 Dec, -0.0205495 Dec
2	Mr TAPAN KUMAR CHANDRA	Mrs SONALI CHANDRA-0.0205495 Dec, Mr ANUP KUMAR CHANDRA-0.0205495 Dec, Mr SUBHAS DAS-0.0205495 Dec, -0.0205495 Dec, -0.0205495 Dec, -0.0205495 Dec
3	Mrs MANJU NAG	Mrs SONALI CHANDRA-0.0205495 Dec, Mr ANUP KUMAR CHANDRA-0.0205495 Dec, Mr SUBHAS DAS-0.0205495 Dec, -0.0205495 Dec, -0.0205495 Dec, -0.0205495 Dec
4	Mr ARABINDU CHANDRA	Mrs SONALI CHANDRA-0.0205495 Dec, Mr ANUP KUMAR CHANDRA-0.0205495 Dec, Mr SUBHAS DAS-0.0205495 Dec, -0.0205495 Dec, -0.0205495 Dec, -0.0205495 Dec
5	Mr CHANDRA NATH CHANDRA	Mrs SONALI CHANDRA-0.0205495 Dec, Mr ANUP KUMAR CHANDRA-0.0205495 Dec, Mr SUBHAS DAS-0.0205495 Dec, -0.0205495 Dec, -0.0205495 Dec, -0.0205495 Dec
6	Mr CHANDRA SEKHAR CHANDRA	Mrs SONALI CHANDRA-0.0205495 Dec, Mr ANUP KUMAR CHANDRA-0.0205495 Dec, Mr SUBHAS DAS-0.0205495 Dec, -0.0205495 Dec, -0.0205495 Dec, -0.0205495 Dec

8	Mr CHANDRA KUMAR CHANDRA	Mrs SONALI CHANDRA-0.0205495 Dec, Mr ANUP KUMAR CHANDRA-0.0205495 Dec, Mr SUBHAS DAS-0.0205495 Dec, -0.0205495 Dec, -0.0205495 Dec, -0.0205495 Dec
9	Mrs SUSAMA DUTTA	Mrs SONALI CHANDRA-0.0205495 Dec, Mr ANUP KUMAR CHANDRA-0.0205495 Dec, Mr SUBHAS DAS-0.0205495 Dec, -0.0205495 Dec, -0.0205495 Dec, -0.0205495 Dec
10	Mr AJIT DUTTA	Mrs SONALI CHANDRA-0.0205495 Dec, Mr ANUP KUMAR CHANDRA-0.0205495 Dec, Mr SUBHAS DAS-0.0205495 Dec, -0.0205495 Dec, -0.0205495 Dec, -0.0205495 Dec
11	Mr AMAR DUTTA	Mrs SONALI CHANDRA-0.0205495 Dec, Mr ANUP KUMAR CHANDRA-0.0205495 Dec, Mr SUBHAS DAS-0.0205495 Dec, -0.0205495 Dec, -0.0205495 Dec, -0.0205495 Dec
12	Mr PRADIP KUMAR DUTTA	Mrs SONALI CHANDRA-0.0205495 Dec, Mr ANUP KUMAR CHANDRA-0.0205495 Dec, Mr SUBHAS DAS-0.0205495 Dec, -0.0205495 Dec, -0.0205495 Dec, -0.0205495 Dec
13	Mrs SUPRIYA DUTTA	Mrs SONALI CHANDRA-0.0205495 Dec, Mr ANUP KUMAR CHANDRA-0.0205495 Dec, Mr SUBHAS DAS-0.0205495 Dec, -0.0205495 Dec, -0.0205495 Dec, -0.0205495 Dec

Transfer of property for S1

Sl.No	From	To. with area (Name-Area)
1	Mrs CHANDRALEKHA CHANDRA	Mrs SONALI CHANDRA-9.61538500 Sq Ft, Mr ANUP KUMAR CHANDRA-9.61538500 Sq Ft, Mr SUBHAS DAS-9.61538500 Sq Ft, Mr Ramesh Shaw-9.61538500 Sq Ft
2	Mr TAPAN KUMAR CHANDRA	Mrs SONALI CHANDRA-9.61538500 Sq Ft, Mr ANUP KUMAR CHANDRA-9.61538500 Sq Ft, Mr SUBHAS DAS-9.61538500 Sq Ft, Mr Ramesh Shaw-9.61538500 Sq Ft
3	Mrs MANJU NAG	Mrs SONALI CHANDRA-9.61538500 Sq Ft, Mr ANUP KUMAR CHANDRA-9.61538500 Sq Ft, Mr SUBHAS DAS-9.61538500 Sq Ft, Mr Ramesh Shaw-9.61538500 Sq Ft
4	Mr ARABINDU CHANDRA	Mrs SONALI CHANDRA-9.61538500 Sq Ft, Mr ANUP KUMAR CHANDRA-9.61538500 Sq Ft, Mr SUBHAS DAS-9.61538500 Sq Ft, Mr Ramesh Shaw-9.61538500 Sq Ft
5	Mr CHANDRA NATH CHANDRA	Mrs SONALI CHANDRA-9.61538500 Sq Ft, Mr ANUP KUMAR CHANDRA-9.61538500 Sq Ft, Mr SUBHAS DAS-9.61538500 Sq Ft, Mr Ramesh Shaw-9.61538500 Sq Ft
6	Mr CHANDRA SEKHAR CHANDRA	Mrs SONALI CHANDRA-9.61538500 Sq Ft, Mr ANUP KUMAR CHANDRA-9.61538500 Sq Ft, Mr SUBHAS DAS-9.61538500 Sq Ft, Mr Ramesh Shaw-9.61538500 Sq Ft
7	Mr CHANDRA KUMAR CHANDRA	Mrs SONALI CHANDRA-9.61538500 Sq Ft, Mr ANUP KUMAR CHANDRA-9.61538500 Sq Ft, Mr SUBHAS DAS-9.61538500 Sq Ft, Mr Ramesh Shaw-9.61538500 Sq Ft
8	Mr CHANDRA KIRAN CHANDRA	Mrs SONALI CHANDRA-9.61538500 Sq Ft, Mr ANUP KUMAR CHANDRA-9.61538500 Sq Ft, Mr SUBHAS DAS-9.61538500 Sq Ft, Mr Ramesh Shaw-9.61538500 Sq Ft
9	Mrs SUSAMA DUTTA	Mrs SONALI CHANDRA-9.61538500 Sq Ft, Mr ANUP KUMAR CHANDRA-9.61538500 Sq Ft, Mr SUBHAS DAS-9.61538500 Sq Ft, Mr Ramesh Shaw-9.61538500 Sq Ft
10	Mr AJIT DUTTA	Mrs SONALI CHANDRA-9.61538500 Sq Ft, Mr ANUP KUMAR CHANDRA-9.61538500 Sq Ft, Mr SUBHAS DAS-9.61538500 Sq Ft, Mr Ramesh Shaw-9.61538500 Sq Ft
11	Mr AMAR DUTTA	Mrs SONALI CHANDRA-9.61538500 Sq Ft, Mr ANUP KUMAR CHANDRA-9.61538500 Sq Ft, Mr SUBHAS DAS-9.61538500 Sq Ft, Mr Ramesh Shaw-9.61538500 Sq Ft

12	Mr PRADIP KUMAR DUTTA	Mrs SONALI CHANDRA-9.61538500 Sq Ft,Mr ANUP KUMAR CHANDRA-9.61538500 Sq Ft,Mr SUBHAS DAS-9.61538500 Sq Ft,Mr Ramesh Shaw-9.61538500 Sq Ft
13	Mrs SUPRIYA DUTTA	Mrs SONALI CHANDRA-9.61538500 Sq Ft,Mr ANUP KUMAR CHANDRA-9.61538500 Sq Ft,Mr SUBHAS DAS-9.61538500 Sq Ft,Mr Ramesh Shaw-9.61538500 Sq Ft

Transfer of property for S2

Sl.No	From	To. with area (Name-Area)
1	Mrs CHANDRALEKHA CHANDRA	Mrs SONALI CHANDRA-28.84615400 Sq Ft,Mr ANUP KUMAR CHANDRA-28.84615400 Sq Ft,Mr SUBHAS DAS-28.84615400 Sq Ft,Mr Ramesh Shaw-28.84615400 Sq Ft
2	Mr TAPAN KUMAR CHANDRA	Mrs SONALI CHANDRA-28.84615400 Sq Ft,Mr ANUP KUMAR CHANDRA-28.84615400 Sq Ft,Mr SUBHAS DAS-28.84615400 Sq Ft,Mr Ramesh Shaw-28.84615400 Sq Ft
3	Mrs MANJU NAG	Mrs SONALI CHANDRA-28.84615400 Sq Ft,Mr ANUP KUMAR CHANDRA-28.84615400 Sq Ft,Mr SUBHAS DAS-28.84615400 Sq Ft,Mr Ramesh Shaw-28.84615400 Sq Ft
4	Mr ARABINDU CHANDRA	Mrs SONALI CHANDRA-28.84615400 Sq Ft,Mr ANUP KUMAR CHANDRA-28.84615400 Sq Ft,Mr SUBHAS DAS-28.84615400 Sq Ft,Mr Ramesh Shaw-28.84615400 Sq Ft
5	Mr CHANDRA NATH CHANDRA	Mrs SONALI CHANDRA-28.84615400 Sq Ft,Mr ANUP KUMAR CHANDRA-28.84615400 Sq Ft,Mr SUBHAS DAS-28.84615400 Sq Ft,Mr Ramesh Shaw-28.84615400 Sq Ft
6	Mr CHANDRA SEKHAR CHANDRA	Mrs SONALI CHANDRA-28.84615400 Sq Ft,Mr ANUP KUMAR CHANDRA-28.84615400 Sq Ft,Mr SUBHAS DAS-28.84615400 Sq Ft,Mr Ramesh Shaw-28.84615400 Sq Ft
7	Mr CHANDRA KUMAR CHANDRA	Mrs SONALI CHANDRA-28.84615400 Sq Ft,Mr ANUP KUMAR CHANDRA-28.84615400 Sq Ft,Mr SUBHAS DAS-28.84615400 Sq Ft,Mr Ramesh Shaw-28.84615400 Sq Ft
8	Mr CHANDRA KIRAN CHANDRA	Mrs SONALI CHANDRA-28.84615400 Sq Ft,Mr ANUP KUMAR CHANDRA-28.84615400 Sq Ft,Mr SUBHAS DAS-28.84615400 Sq Ft,Mr Ramesh Shaw-28.84615400 Sq Ft
9	Mrs SUSAMA DUTTA	Mrs SONALI CHANDRA-28.84615400 Sq Ft,Mr ANUP KUMAR CHANDRA-28.84615400 Sq Ft,Mr SUBHAS DAS-28.84615400 Sq Ft,Mr Ramesh Shaw-28.84615400 Sq Ft
10	Mr AJIT DUTTA	Mrs SONALI CHANDRA-28.84615400 Sq Ft,Mr ANUP KUMAR CHANDRA-28.84615400 Sq Ft,Mr SUBHAS DAS-28.84615400 Sq Ft,Mr Ramesh Shaw-28.84615400 Sq Ft
11	Mr AMAR DUTTA	Mrs SONALI CHANDRA-28.84615400 Sq Ft,Mr ANUP KUMAR CHANDRA-28.84615400 Sq Ft,Mr SUBHAS DAS-28.84615400 Sq Ft,Mr Ramesh Shaw-28.84615400 Sq Ft
12	Mr PRADIP KUMAR DUTTA	Mrs SONALI CHANDRA-28.84615400 Sq Ft,Mr ANUP KUMAR CHANDRA-28.84615400 Sq Ft,Mr SUBHAS DAS-28.84615400 Sq Ft,Mr Ramesh Shaw-28.84615400 Sq Ft
13	Mrs SUPRIYA DUTTA	Mrs SONALI CHANDRA-28.84615400 Sq Ft,Mr ANUP KUMAR CHANDRA-28.84615400 Sq Ft,Mr SUBHAS DAS-28.84615400 Sq Ft,Mr Ramesh Shaw-28.84615400 Sq Ft

Transfer of property for S3

Sl.No	From	To. with area (Name-Area)
1	Mrs CHANDRALEKHA CHANDRA	Mrs SONALI CHANDRA-9.61538500 Sq Ft,Mr ANUP KUMAR CHANDRA-9.61538500 Sq Ft,Mr SUBHAS DAS-9.61538500 Sq Ft,Mr Ramesh Shaw-9.61538500 Sq Ft
2	Mr TAPAN KUMAR CHANDRA	Mrs SONALI CHANDRA-9.61538500 Sq Ft,Mr ANUP KUMAR CHANDRA-9.61538500 Sq Ft,Mr SUBHAS DAS-9.61538500 Sq Ft,Mr Ramesh Shaw-9.61538500 Sq Ft

3	Mrs MANJU NAG	Mrs SONALI CHANDRA-9.61538500 Sq Ft,Mr ANUP KUMAR CHANDRA-9.61538500 Sq Ft,Mr SUBHAS DAS-9.61538500 Sq Ft,Mr Ramesh Shaw-9.61538500 Sq Ft
4	Mr ARABINDU CHANDRA	Mrs SONALI CHANDRA-9.61538500 Sq Ft,Mr ANUP KUMAR CHANDRA-9.61538500 Sq Ft,Mr SUBHAS DAS-9.61538500 Sq Ft,Mr Ramesh Shaw-9.61538500 Sq Ft
5	Mr CHANDRA NATH CHANDRA	Mrs SONALI CHANDRA-9.61538500 Sq Ft,Mr ANUP KUMAR CHANDRA-9.61538500 Sq Ft,Mr SUBHAS DAS-9.61538500 Sq Ft,Mr Ramesh Shaw-9.61538500 Sq Ft
6	Mr CHANDRA SEKHAR CHANDRA	Mrs SONALI CHANDRA-9.61538500 Sq Ft,Mr ANUP KUMAR CHANDRA-9.61538500 Sq Ft,Mr SUBHAS DAS-9.61538500 Sq Ft,Mr Ramesh Shaw-9.61538500 Sq Ft
7	Mr CHANDRA KUMAR CHANDRA	Mrs SONALI CHANDRA-9.61538500 Sq Ft,Mr ANUP KUMAR CHANDRA-9.61538500 Sq Ft,Mr SUBHAS DAS-9.61538500 Sq Ft,Mr Ramesh Shaw-9.61538500 Sq Ft
8	Mr CHANDRA KIRAN CHANDRA	Mrs SONALI CHANDRA-9.61538500 Sq Ft,Mr ANUP KUMAR CHANDRA-9.61538500 Sq Ft,Mr SUBHAS DAS-9.61538500 Sq Ft,Mr Ramesh Shaw-9.61538500 Sq Ft
9	Mrs SUSAMA DUTTA	Mrs SONALI CHANDRA-9.61538500 Sq Ft,Mr ANUP KUMAR CHANDRA-9.61538500 Sq Ft,Mr SUBHAS DAS-9.61538500 Sq Ft,Mr Ramesh Shaw-9.61538500 Sq Ft
10	Mr AJIT DUTTA	Mrs SONALI CHANDRA-9.61538500 Sq Ft,Mr ANUP KUMAR CHANDRA-9.61538500 Sq Ft,Mr SUBHAS DAS-9.61538500 Sq Ft,Mr Ramesh Shaw-9.61538500 Sq Ft
11	Mr AMAR DUTTA	Mrs SONALI CHANDRA-9.61538500 Sq Ft,Mr ANUP KUMAR CHANDRA-9.61538500 Sq Ft,Mr SUBHAS DAS-9.61538500 Sq Ft,Mr Ramesh Shaw-9.61538500 Sq Ft
12	Mr PRADIP KUMAR DUTTA	Mrs SONALI CHANDRA-9.61538500 Sq Ft,Mr ANUP KUMAR CHANDRA-9.61538500 Sq Ft,Mr SUBHAS DAS-9.61538500 Sq Ft,Mr Ramesh Shaw-9.61538500 Sq Ft
13	Mrs SUPRIYA DUTTA	Mrs SONALI CHANDRA-9.61538500 Sq Ft,Mr ANUP KUMAR CHANDRA-9.61538500 Sq Ft,Mr SUBHAS DAS-9.61538500 Sq Ft,Mr Ramesh Shaw-9.61538500 Sq Ft

On 28-06-2022

Presentation(Under Section 52 & Rule 22A(3) 46(1),W.B. Registration Rules,1962)

Presented for registration at 13:48 hrs on 28-06-2022, at the Office of the D.S.R. - V SOUTH 24-PARGANAS by Mr SUBHAS DAS , one of the Claimants.

Certificate of Market Value(WB PUVI rules of 2001)

Certified that the market value of this property which is the subject matter of the deed has been assessed at Rs 78,07,037/-

Admission of Execution (Under Section 58, W.B. Registration Rules, 1962)

Execution is admitted on 28/06/2022 by 1. Mrs CHANDRALEKHA CHANDRA, Wife of Late AJAY CHANDRA, 6A, KEDAR CHATTERJEE LANE, P.O: BEHALA, Thana: Behala, , South 24-Parganas, WEST BENGAL, India, PIN - 700034, by caste Hindu, by Profession House wife, 2. Mr TAPAN KUMAR CHANDRA, Son of Late KALI SHANKAR CHANDRA, 82/8, RAJA RAM MOHON ROY ROAD, P.O: PURBA BARISHA, Thana: Behala, , South 24-Parganas, WEST BENGAL, India, PIN - 700008, by caste Hindu, by Profession Business, 3. Mrs MANJU NAG, Daughter of Late KALI SHANKAR CHANDRA, 39, ATUL KRISHNA BANERJEE LANE, P.O: BARANAGAR, Thana: Baranagar, , North 24-Parganas, WEST BENGAL, India, PIN - 700036, by caste Hindu, by Profession Business, 4. Mr CHANDRA NATH CHANDRA, Son of Late KRISHNA KALI CHANDRA, 310, G. L. T. ROAD, Flat No: 303, P.O: BARANAGAR, Thana: Baranagar, , North 24-Parganas, WEST BENGAL, India, PIN - 700036, by caste Hindu, by Profession Business, 5. Mr CHANDRA SEKHAR CHANDRA, Son of Late KRISHNA KALI CHANDRA, 1A, GOPAL DOCTOR ROAD, Flat No: 303, P.O: KHIDDERPORE, Thana: Wattgunge, , South 24-Parganas, WEST BENGAL, India, PIN - 700023, by caste Hindu, by Profession Business, 6. Mr CHANDRA KUMAR CHANDRA, Son of Late KRISHNA KALI CHANDRA, 8B, MANILAL BANERJEE ROAD, Flat No: 303, P.O: KHIDDERPORE, Thana: Wattgunge, , South 24-Parganas, WEST BENGAL, India, PIN - 700023, by caste Hindu, by Profession Business, 7. Mr CHANDRA KIRAN CHANDRA, Son of Late KRISHNA KALI CHANDRA, 8B, MANILAL BANERJEE ROAD, P.O: KHIDDERPORE, Thana: Wattgunge, , South 24-Parganas, WEST BENGAL, India, PIN - 700023, by caste Hindu, by Profession Business, 8. Mrs SUSAMA DUTTA, Daughter of Late JATINDRA NATH CHANDRA, 21/1/A, RAMANATH PAUL ROAD, P.O: KHIDDERPORE, Thana: Wattgunge, , South 24-Parganas, WEST BENGAL, India, PIN - 700023, by caste Hindu, by Profession House wife, 9. Mr AJIT DUTTA, Son of Late GANESH CHANDRA DUTTA, 21/1/A, RAMANATH PAUL ROAD, P.O: KHIDDERPORE, Thana: Wattgunge, , South 24-Parganas, WEST BENGAL, India, PIN - 700023, by caste Hindu, by Profession Business, 10. Mr AMAR DUTTA, Son of Late GANESH CHANDRA DUTTA, JAGANNATH NAGAR, P.O: MAHESHTALA, Thana: Maheshtala, , South 24-Parganas, WEST BENGAL, India, PIN - 700140, by caste Hindu, by Profession Business, 11. Mr PRADIP KUMAR DUTTA, Son of Late KARTICK CHANDRA DUTTA, 21/1/A, RAMNATH PAUL ROAD, P.O: KHIDDERPORE, Thana: Wattgunge, , South 24-Parganas, WEST BENGAL, India, PIN - 700023, by caste Hindu, by Profession Business, 12. Mrs SUPRIYA DUTTA, Daughter of Late KARTICK CHANDRA DUTTA, VILLAGE - JOYCHANDIPUR, P.O: BISHNUPUR, Thana: Bishnupur, , South 24-Parganas, WEST BENGAL, India, PIN - 744337, by caste Hindu, by Profession House wife, 13. Mrs SONALI CHANDRA, Wife of Late KAMAL KANTA CHANDRA, 1B, GOPAL DOCTOR ROAD, P.O: KHIDDERPORE, Thana: Wattgunge, , South 24-Parganas, WEST BENGAL, India, PIN - 700023, by caste Hindu, by Profession House wife, 14. Mr ANUP KUMAR CHANDRA, Son of Late KAMAL KANTA CHANDRA, 1B, GOPAL DOCTOR ROAD, P.O: KHIDDERPORE, Thana: Wattgunge, , South 24-Parganas, WEST BENGAL, India, PIN - 700023, by caste Hindu, by Profession House wife, 15. Mr SUBHAS DAS, Son of Mr RAJU DAS, 3, PITAMBAR SARKAR LANE, P.O: KHIDDERPORE, Thana: Wattgunge, , South 24-Parganas, WEST BENGAL, India, PIN - 700023, by caste Hindu, by Profession Business, 16. Mr Ramesh Shaw, Son of Mr Jamuna Shaw, 12/1/1/L, Road: Beliaghata Road, , P.O: Beliaghata, Thana: Beliaghata, , South 24-Parganas, WEST BENGAL, India, PIN - 700015, by caste Hindu, by Profession Business

Indetified by Miss KASTURY DAS, , Daughter of KRISHNA KANTA DAS, ALIPORE POLICE COURT, P.O: ALIPORE, Thana: Alipore, , South 24-Parganas, WEST BENGAL, India, PIN - 700027, by caste Hindu, by profession Advocate

Payment of Fees

Certified that required Registration Fees payable for this document is Rs 78,116/- (A(1) = Rs 78,070/- ,E = Rs 14/- ,H = Rs 28/- ,M(b) = Rs 4/-) and Registration Fees paid by Cash Rs 32/-, by online = Rs 78,084/-

Description of Online Payment using Government Receipt Portal System (GRIPS), Finance Department, Govt. of WB Online on 27/06/2022 8:24PM with Govt. Ref. No: 192022230060250938 on 27-06-2022, Amount Rs: 78,084/-, Bank: SBI EPay (SBIEPay), Ref. No. 5255562491538 on 27-06-2022, Head of Account 0030-03-104-001-16

Payment of Stamp Duty

Certified that required Stamp Duty payable for this document is Rs. 39,055/- and Stamp Duty paid by Stamp Rs 5,000/- by online = Rs 34,055/-

Description of Stamp

1. Stamp: Type: Impressed, Serial no 44008, Amount: Rs.5,000/-, Date of Purchase: 27/06/2022, Vendor name: Smriti Bikash Das
Description of Online Payment using Government Receipt Portal System (GRIPS), Finance Department, Govt. of WB Online on 27/06/2022 8:24PM with Govt. Ref. No: 192022230060250938 on 27-06-2022, Amount Rs: 34,055/-, Bank: SBI EPay (SBlePay), Ref. No. 5255562491538 on 27-06-2022, Head of Account 0030-02-103-003-02



Jaideb Pal
DISTRICT SUB-REGISTRAR
OFFICE OF THE D.S.R. - V SOUTH 24-
PARGANAS
South 24-Parganas, West Bengal

On 29-06-2022

Certificate of Admissibility(Rule 43,W.B. Registration Rules 1962)

Admissible under rule 21 of West Bengal Registration Rule, 1962 duly stamped under schedule 1A, Article number : 23 of Indian Stamp Act 1899.

Admission of Execution (Under Section 58, W.B. Registration Rules, 1962)

Execution is admitted on 29/06/2022 by Mr ARABINDU CHANDRA, Son of Late BIBHUTI BHUSAN CHANDRA CHANDRA, 21/1/A, RAMNATH PAUL ROAD, P.O: KHIDDERPORE, Thana: Wattgunge, , South 24-Parganas, WEST BENGAL, India, PIN - 700023, by caste Hindu, by Profession Business
Identified by Miss KASTURY DAS, . . Daughter of KRISHNA KANTA DAS, ALIPORE POLICE COURT, P.O: ALIPORE, Thana: Alipore, , South 24-Parganas, WEST BENGAL, India, PIN - 700027, by caste Hindu, by profession Advocate

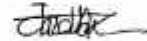

Jaideb Pal
DISTRICT SUB-REGISTRAR
OFFICE OF THE D.S.R. - V SOUTH 24-
PARGANAS
South 24-Parganas, West Bengal

Certificate of Registration under section 60 and Rule 69.

Registered in Book - I

Volume number 1630-2022, Page from 137946 to 137986

being No 163003460 for the year 2022.



Digitally signed by JAIDEB PAL
Date: 2022.07.04 12:49:51 +05:30
Reason: Digital Signing of Deed.

(Jaideb Pal) 2022/07/04 12:49:51 PM

DISTRICT SUB-REGISTRAR

OFFICE OF THE D.S.R. - V SOUTH 24-PARGANAS

West Bengal.

(This document is digitally signed.)